

PS3.18

DICOM PS3.18 ~~2016b~~2016c - Web Services

PS3.18: DICOM PS3.18 ~~2016b~~2016c - Web Services

Copyright © 2016 NEMA

Table of Contents

Notice and Disclaimer	13
Foreword	15
1. Scope	17
2. Conformance	19
3. Normative References	21
4. Terms and Definitions	23
5. Symbols and Abbreviated Terms	25
6. Data Communication Requirements	27
6.1. Interaction	27
6.1.1. Media Types	28
6.1.1.1. Multipart Media Types	28
6.1.1.2. DICOM Resource Categories	29
6.1.1.3. Rendered Media Types	29
6.1.1.4. Acceptable Media Types	30
6.1.1.5. Accept Query Parameter	31
6.1.1.6. Accept Header field	31
6.1.1.7. Selected Media Type	32
6.1.1.8. DICOM Media Types and Media Types For Bulk Data	33
6.1.1.8.1. DICOM Media Type Syntax	38
6.1.1.8.1.1. DICOM Multipart Media Types	38
6.1.1.8.1.2. Transfer Syntax Parameter	39
6.1.1.8.1.3. Character Set Parameter	39
6.1.1.8.2. Transfer Syntax Query Parameter	40
6.1.1.8.3. Acceptable Transfer Syntaxes	40
6.1.1.8.4. Selected Transfer Syntax	40
6.1.1.8.5. Support For DICOM Media Types by Service	40
6.1.2. Character Sets	41
6.1.2.1. Acceptable Character Sets	41
6.1.2.2. Character Set Query Parameter	42
6.1.2.3. Accept-Charset Header Field	42
6.1.2.4. Selected Character Set	42
6.1.3. Content-type Header Field	43
6.2. WADO-URI Request	43
6.2.1. Parameters of the HTTP Request	43
6.2.2. Media Types Acceptable in the Response	44
6.2.2.1. Query Parameters	44
6.2.2.1.1. Accept Query Parameter	44
6.2.2.1.2. Character Set Query Parameter	44
6.2.2.2. Header Fields	44
6.2.2.2.1. Accept	44
6.2.2.2.2. Accept-Charset	44
6.2.3. List of Character Sets Supported in the Response	44
6.3. WADO-URI Response	44
6.3.1. Body of Single DICOM MIME Subtype Part Response	45
6.3.1.1. Media Type	45
6.3.1.2. ContentPayload	45
6.3.1.3. Transfer Syntax	45
6.3.2. Body of Non-DICOM Media Type Response	45
6.3.2.1. Media Type	45
6.3.2.2. Content	45
6.4. WADO-WS Request/Response	45
6.4.1. WS - RetrievalImagingDocumentSet	46
6.4.1.1. Request	46
6.4.1.2. Response	47
6.4.1.2.1. Form of the Response	47
6.4.1.2.2. JPIP	48
6.4.2. WS - RetrieveRenderedImagingDocumentSet	49

6.4.2.1. Request	49
6.4.2.2. Response	50
6.4.3. WS - RetrievalImagingDocumentSetMetadataRequest	51
6.4.3.1. Request	51
6.4.3.2. Response	52
6.4.4. Error Codes	54
6.4.5. DICOM Media Type	54
6.5. WADO-RS Request/Response	54
6.5.1. WADO-RS - RetrieveStudy	58
6.5.1.1. Request	58
6.5.1.2. Response	59
6.5.1.2.1. DICOM Response	59
6.5.1.2.2. Bulk Data Response	59
6.5.2. WADO-RS - RetrieveSeries	60
6.5.2.1. Request	60
6.5.2.2. Response	61
6.5.2.2.1. DICOM Response	61
6.5.2.2.2. Bulk Data Response	61
6.5.3. WADO-RS - RetrievalInstance	62
6.5.3.1. Request	62
6.5.3.2. Response	62
6.5.3.2.1. DICOM Response	63
6.5.3.2.2. Bulk Data Response	63
6.5.4. WADO-RS - RetrieveFrames	64
6.5.4.1. Request	64
6.5.4.2. Response	64
6.5.4.2.1. Pixel Data Response	64
6.5.5. WADO-RS - RetrieveBulkdata	65
6.5.5.1. Request	65
6.5.5.2. Response	66
6.5.5.2.1. Bulk Data Response	66
6.5.6. WADO-RS - RetrieveMetadata	67
6.5.6.1. Request	67
6.5.6.2. Response	68
6.5.6.2.1. XML Metadata Response	68
6.5.6.2.2. JSON Metadata Response	68
6.5.7. Error Codes	69
6.5.8. WADO-RS - Retrieve Rendered Transaction	69
6.5.8.1. Request	69
6.5.8.1.1. Target Resources	69
6.5.8.1.2. Query Parameters	70
6.5.8.1.2.1. Image Annotation	70
6.5.8.1.2.2. Image Quality	71
6.5.8.1.2.3. Scaling Regions of Source Images to a Viewport	71
6.5.8.1.2.4. Windowing	72
6.5.8.1.3. Header Fields	73
6.5.8.1.4. Payload	73
6.5.8.2. Behavior	73
6.5.8.2.1. Presentation State Instance	73
6.5.8.3. Response	74
6.5.8.3.1. Status Codes	74
6.5.8.3.2. Header Fields	74
6.5.8.3.3. Payload	74
6.5.8.4. Media Types	74
6.6. STOW-RS Request/Response	74
6.6.1. STOW-RS - Store Instances	75
6.6.1.1. Request	75
6.6.1.1.1. DICOM Request Message Body	76
6.6.1.1.2. XML Metadata and Bulk Data Request Message Body	76
6.6.1.1.3. JSON Metadata and Bulk Data Request Message Body	77

6.6.1.2. Action	78
6.6.1.3. Response	78
6.6.1.3.1. Response Status Line	78
6.6.1.3.2. Response Message Body	79
6.6.1.3.2.1. Store Instances Response Attribute Description	80
6.6.1.3.2.1.1. Warning Reason	80
6.6.1.3.2.1.2. Failure Reason	81
6.6.1.3.2.2. Response Message Body Example	81
6.7. QIDO-RS Request/Response	83
6.7.1. QIDO-RS - Search	83
6.7.1.1. Request	83
6.7.1.1.1. {attributeID} encoding rules	84
6.7.1.2. Response	85
6.7.1.2.1. Matching	86
6.7.1.2.1.1. Study Matching	87
6.7.1.2.1.2. Series Matching	87
6.7.1.2.1.3. Instance Matching	87
6.7.1.2.2. Query Result Attributes	88
6.7.1.2.2.1. Study Result Attributes	88
6.7.1.2.2.2. Series Result Attributes	88
6.7.1.2.2.3. Instance Result Attributes	89
6.7.1.2.3. Query Result Messages	90
6.7.1.2.3.1. XML Results	90
6.7.1.2.3.2. JSON Results	90
6.7.1.3. Status Codes	91
6.8. RS Capabilities Service	91
6.8.1. Retrieve Capabilities	91
6.8.1.1. Request Message	91
6.8.1.1.1. Method = OPTIONS	92
6.8.1.1.2. Header Fields	92
6.8.1.2. Response message	92
6.8.1.2.1. Resources	92
6.8.1.2.2. Methods	93
6.8.1.2.2.1. Retrieve Methods	93
6.8.1.2.2.2. Store Methods	94
6.8.1.2.2.3. Search Methods	95
6.8.1.2.2.4. Update Methods	96
6.8.1.2.2.5. Subscribe Methods	97
6.8.1.3. Status Codes	98
6.9. UPS-RS Worklist Service	98
6.9.1. CreateUPS	100
6.9.1.1. Request	100
6.9.1.1.1. Request Message	101
6.9.1.2. Behavior	101
6.9.1.3. Response	101
6.9.1.3.1. Response Status Line	101
6.9.1.3.2. Response Headers	101
6.9.1.3.3. Response Message Body	102
6.9.2. UpdateUPS	102
6.9.2.1. Request	102
6.9.2.1.1. Request Message	102
6.9.2.2. Behavior	103
6.9.2.3. Response	103
6.9.2.3.1. Response Status Line	103
6.9.2.3.2. Response Headers	103
6.9.2.3.3. Response Message Body	104
6.9.3. SearchForUPS	104
6.9.3.1. Request	104
6.9.3.2. Behavior	105
6.9.3.2.1. Matching	105

6.9.3.3. Response	105
6.9.3.3.1. Response Status Line	105
6.9.3.3.2. Query Result Attribute	105
6.9.3.3.3. Response Message	105
6.9.3.3.3.1. XML Response Message	106
6.9.3.3.3.2. JSON Response Message	106
6.9.4. RetrieveUPS	106
6.9.4.1. Request	106
6.9.4.2. Behavior	107
6.9.4.3. Response	107
6.9.4.3.1. Response Status Line	107
6.9.4.3.2. Response Message	107
6.9.4.3.2.1. XML Response Message	107
6.9.4.3.2.2. JSON Response Message	108
6.9.5. ChangeUPSState	108
6.9.5.1. Request	108
6.9.5.1.1. Request Message	108
6.9.5.2. Behavior	108
6.9.5.3. Response	109
6.9.5.3.1. Response Status Line	109
6.9.5.3.2. Response Headers	109
6.9.5.3.3. Response Message Body	109
6.9.6. RequestUPSCancellation	110
6.9.6.1. Request	110
6.9.6.1.1. Request Message	110
6.9.6.2. Behavior	110
6.9.6.3. Response	111
6.9.6.3.1. Response Status Line	111
6.9.6.3.2. Response Headers	111
6.9.6.3.3. Response Message Body	111
6.9.7. CreateSubscription	111
6.9.7.1. Request	111
6.9.7.2. Behavior	112
6.9.7.3. Response	112
6.9.7.3.1. Response Status Line	112
6.9.7.3.2. Response Headers	113
6.9.7.3.3. Response Message Body	113
6.9.8. SuspendGlobalSubscription	113
6.9.8.1. Request	113
6.9.8.2. Behavior	114
6.9.8.3. Response	114
6.9.8.3.1. Response Status Line	114
6.9.8.3.2. Response Message Body	114
6.9.9. DeleteSubscription	114
6.9.9.1. Request	114
6.9.9.2. Behavior	115
6.9.9.3. Response	115
6.9.9.3.1. Response Status Line	115
6.9.9.3.2. Response Message Body	115
6.9.10. OpenEventChannel	115
6.9.10.1. Request	115
6.9.10.2. Behavior	116
6.9.10.3. Response	116
6.9.10.3.1. Response Status Line	116
6.9.10.3.2. Response Message Body	116
6.9.11. SendEventReport	116
6.9.11.1. Request	116
6.9.11.1.1. Request Message Body	117
6.9.11.2. Behavior	117
6.9.11.3. Response	117

7. Object Types	119
8. Parameters of the Request	121
8.1. Parameters Available for all DICOM Objects	121
8.1.1. Request Type	121
8.1.2. Unique Identifier of the Study	121
8.1.3. Unique Identifier of the Series	121
8.1.4. Unique Identifier of the Object	121
8.1.5. Acceptable Media Type of the Response	122
8.1.6. Charset of the Response	122
8.1.7. Anonymize Object	122
8.1.9. Retrieve Partial Information From Objects	122
8.2. Parameters for DICOM Images	123
8.2. Annotation On The Object Parameters for DICOM Images	123
8.2.1. Annotation On The Object	123
8.2.2. Number of Pixel Rows	123
8.2.3. Number of Pixel Columns	124
8.2.4. Region of the Image	124
8.2.5. Window Center of the Image	124
8.2.6. Window Width of the Image	125
8.2.7. Frame Number	125
8.2.8. Image Quality	125
8.2.9. Unique Identifier of the Presentation Object	125
8.2.10. Unique Identifier of the Series Containing the Presentation Object	126
8.2.11. Transfer Syntax UID	126
A. URI Query Component Syntax (Normative)	127
B. Examples (Informative)	129
B.1. Retrieving a Simple DICOM Image in JPEG	129
B.2. Retrieving a DICOM SR in HTML	129
B.3. Retrieving a Region of A DICOM Image	129
B.4. Retrieving As A DICOM Media Type	129
C. Applications (Informative)	131
D. IANA Character Set Mapping	133
E. WADO WS Schemas and Examples	135
E.1. WADO WS XSD Schema (Informative)	135
E.2. WADO WS Request Example (Informative)	140
E.3. WADO WS Response Example	141
F. DICOM JSON Model	145
F.1. Introduction to JavaScript Object Notation (JSON)	145
F.2. DICOM JSON Model	145
F.2.1. Multiple Results Structure	145
F.2.1.1. Examples	145
F.2.1.1.1. Native DICOM Model	145
F.2.1.1.2. DICOM JSON Model	145
F.2.2. DICOM JSON Model Object Structure	146
F.2.3. DICOM JSON Value Representation	146
F.2.4. DICOM JSON Value Multiplicity	148
F.2.5. DICOM JSON Model Null Values	148
F.2.6. BulkDataURI	148
F.2.7. InlineBinary	148
F.3. Transformation with other DICOM Formats	148
F.3.1. Native DICOM Model XML	148
F.4. DICOM JSON Model Example	152
F.5. References	156
G. WADL JSON Representation	159
G.1. Introduction	159
G.2. XML Elements	159
G.2.1. Doc Elements	159
G.2.2. Unique Elements	159
G.2.3. Repeatable Elements	160

List of Figures

6-1. Interaction Diagram	27
6.5-1. Mapping between IOD and HTTP message parts	56

List of Tables

6.1.1-1. Resource Categories	29
6.1.1-2. Definition of Media Type Requirement Terms	30
6.1.1-3. Rendered Media Types by Resource Category	30
6.1.1-4. <accept> Query Parameter Name by Service	31
6.1.1.8-1a. Media Types for DICOM PS3.10 Files	33
6.1.1.8-1b. Media Types for DICOM Metadata	34
6.1.1.8-1c. Media Types for DICOM Uncompressed Bulk Data	34
6.1.1.8-1d. Media Types for DICOM Compressed Bulk Data	34
6.1.1.8-2. Transfer Syntax UUIDs for 'application/dicom' Media Type Instances in the Image or Video Resource Categories	34
6.1.1.8-3a. Media Types and Transfer Syntax UUIDs for Uncompressed Pixel Data in Bulk Data Values	36
6.1.1.8-3b. Media Types and Transfer Syntax UUIDs for Compressed Pixel Data in Bulk Data Values	36
6.1.2-1. Character Set Query Parameter Name by Service	42
6.4-1. Error Codes	54
6.5-1. Media Type Mapping to Transfer Syntax	57
6.5-2. Error Codes	69
6.5.8-1. Resources, Templates and Description	70
6.5.8-2. Retrieve Rendered Query Parameters	70
6.5.8-3. Common Status Codes	74
6.6.1-1. HTTP Standard Response Code	78
6.6.1-2. Store Instances Response Module Attributes	79
6.6.1-3. Store Instances Response Warning Reason Values	81
6.6.1-4. Store Instances Response Failure Reason Values	81
6.7.1-1. QIDO-RS STUDY Search Query Keys	87
6.7.1-1a. QIDO-RS SERIES Search Query Keys	87
6.7.1-1b. QIDO-RS INSTANCE Search Query Keys	87
6.7.1-2. QIDO-RS STUDY Returned Attributes	88
6.7.1-2a. QIDO-RS SERIES Returned Attributes	89
6.7.1-2b. QIDO-RS Instance Returned Attributes	89
6.7-1. QIDO-RS HTTP Status Codes	91
6.8-1. Resources and Methods	92
6.8-2. Server Options HTTP Status Codes	98
6.9-1. UPS Interface Mapping	99
6.9.1-1. Status Codes	101
6.9.2-1. Status Codes	103
6.9.3-1. Status Codes	105
6.9.4-1. Status Codes	107
6.9.5-1. Status Codes	109
6.9.6-1. Status Codes	111
6.9.7-2. Status Codes	113
6.9.8-1. Status Codes	114
6.9.7-1. Status Codes	115
6.9.10-1. Status Codes	116
D-1. IANA Character Set Mapping	133
F.2.3-1. DICOM VR to JSON Data Type Mapping	147
F.3.1-1. XML to JSON Mapping	149

Notice and Disclaimer

The information in this publication was considered technically sound by the consensus of persons engaged in the development and approval of the document at the time it was developed. Consensus does not necessarily mean that there is unanimous agreement among every person participating in the development of this document.

NEMA standards and guideline publications, of which the document contained herein is one, are developed through a voluntary consensus standards development process. This process brings together volunteers and/or seeks out the views of persons who have an interest in the topic covered by this publication. While NEMA administers the process and establishes rules to promote fairness in the development of consensus, it does not write the document and it does not independently test, evaluate, or verify the accuracy or completeness of any information or the soundness of any judgments contained in its standards and guideline publications.

NEMA disclaims liability for any personal injury, property, or other damages of any nature whatsoever, whether special, indirect, consequential, or compensatory, directly or indirectly resulting from the publication, use of, application, or reliance on this document. NEMA disclaims and makes no guaranty or warranty, expressed or implied, as to the accuracy or completeness of any information published herein, and disclaims and makes no warranty that the information in this document will fulfill any of your particular purposes or needs. NEMA does not undertake to guarantee the performance of any individual manufacturer or seller's products or services by virtue of this standard or guide.

In publishing and making this document available, NEMA is not undertaking to render professional or other services for or on behalf of any person or entity, nor is NEMA undertaking to perform any duty owed by any person or entity to someone else. Anyone using this document should rely on his or her own independent judgment or, as appropriate, seek the advice of a competent professional in determining the exercise of reasonable care in any given circumstances. Information and other standards on the topic covered by this publication may be available from other sources, which the user may wish to consult for additional views or information not covered by this publication.

NEMA has no power, nor does it undertake to police or enforce compliance with the contents of this document. NEMA does not certify, test, or inspect products, designs, or installations for safety or health purposes. Any certification or other statement of compliance with any health or safety-related information in this document shall not be attributable to NEMA and is solely the responsibility of the certifier or maker of the statement.

Foreword

This DICOM Standard was developed according to the procedures of the DICOM Standards Committee.

The DICOM Standard is structured as a multi-part document using the guidelines established in [ISO/IEC Directives, Part 2].

PS3.1 should be used as the base reference for the current parts of this standard.

DICOM® is the registered trademark of the National Electrical Manufacturers Association for its standards publications relating to digital communications of medical information, all rights reserved.

HL7® and CDA® are the registered trademarks of Health Level Seven International, all rights reserved.

SNOMED®, SNOMED Clinical Terms®, SNOMED CT® are the registered trademarks of the International Health Terminology Standards Development Organisation (IHTSDO), all rights reserved.

LOINC® is the registered trademark of Regenstrief Institute, Inc, all rights reserved.

1 Scope

This standard specifies a web-based service for accessing and presenting DICOM (Digital Imaging and Communications in Medicine) objects (e.g., images, medical imaging reports). This is intended for distribution of results and images to healthcare professionals. It provides a simple mechanism for accessing a DICOM object, through HTTP/HTTPS protocol, using DICOM UIDs (Unique Identifiers). Data may be retrieved either in a presentation-ready form as specified by the requester (e.g., JPEG or GIF) or in a native DICOM format. It does not support facilities for web searching of DICOM images. This standard relates only to DICOM Objects (not to non-DICOM objects). Access control beyond the security mechanisms generally available to web applications is outside the scope of this standard.

2 Conformance

Systems claiming conformance to this standard shall function in accordance with all its mandatory sections.

3 Normative References

The following normative documents contain provisions that, through reference in this text, constitute provisions of this part of DICOM. For dated references, subsequent amendments to, or revisions of, any of these publications do not apply. However, parties to agreements based on this part of DICOM are encouraged to investigate the possibility of applying the most recent editions of the normative documents indicated below. For undated references, the latest edition of the normative document referred to applies. Members of ISO and IEC maintain registers of currently valid International Standards.

3.1 International Organization for Standardization (ISO) and International Electrotechnical Commission (IEC)

[ISO/IEC Directives, Part 2] ISO/IEC. 2011/04. 6.0. *Rules for the structure and drafting of International Standards*. http://www.iec.ch/members_experts/refdocs/iec/isoiec-dir2%7Bed6.0%7Den.pdf .

[ISO/IEC 2022] ISO/IEC. 1994. *Information technology - Character code structure and extension techniques*.

[ISO/IEC 10918-1] ISO/IEC. 1994. *JPEG Standard for digital compression and encoding of continuous-tone still images. Part 1 - Requirements and implementation guidelines*.

[ISO/IEC 10646] ISO/IEC. 2003. *Information Technology - Universal Multiple-Octet Coded Character Set (UCS). ISO/IEC 10646-2003 is the same as Unicode Version 4.0, available at <http://unicode.org>* .

[IEC 61966-2.1] IEC. 1999. Ed 1.0 as amended by Amendment A1:2003. *Multimedia systems and equipment - colour measurement and management - Part 2.1: colour management - Default RGB colour space - sRGB*.

3.2 Internet Engineering Task Force (IETF)

[RFC822] IETF. August 1982. *Standard for ARPA Internet Text Messages*. <http://tools.ietf.org/html/rfc822> .

[RFC1945] IETF. May 1996. *Hypertext Transfer Protocol Version 1.0 (HTTP/1.0)* . <http://tools.ietf.org/html/rfc1945> .

[RFC2045] IETF. November 1996. *Multipurpose Internet Mail Extensions (MIME) Part One: Format of Internet Message Bodies*. <http://tools.ietf.org/html/rfc2045> .

[RFC2046] IETF. November 1996. *Multipurpose Internet Mail Extensions (MIME) Part Two: Media Types*. <http://tools.ietf.org/html/rfc2046> .

[RFC2387] IETF. August 1998. *The MIME Multipart/Related Content-type*. <http://tools.ietf.org/html/rfc2387> .

[RFC2818] IETF. May 2000. *HTTP Over TLS*. <http://tools.ietf.org/html/rfc2818> .

[RFC2978] IETF. October 2000. *IANA Charset Registration Procedures*. <http://tools.ietf.org/html/rfc2978> .

[RFC3240] IETF. February 2002. *Digital Imaging and Communications in Medicine (DICOM) - Application/dicom MIME Sub-type Registration*. <http://tools.ietf.org/html/rfc3240> .

[RFC3986] IETF. *Uniform Resource Identifiers (URI): Generic Syntax*. <http://tools.ietf.org/html/rfc3986> .

[RFC4627] IETF. July 2006. *The application/json Media Type for JavaScript Object Notation (JSON)*. <http://tools.ietf.org/html/rfc4627> .

[RFC5234] IETF. January 2008. *Augmented BNF for Syntax Specifications: ABNF*. <http://tools.ietf.org/html/rfc5234> .

[RFC6365] IETF. September 2011. *Terminology Used in Internationalization in the IETF*. <http://tools.ietf.org/html/rfc6365> .

[RFC6455] IETF. December 2011. *The WebSocket Protocol*. <http://tools.ietf.org/html/rfc6455> .

[RFC6570] IETF. March 2012. *URI Template*. <http://tools.ietf.org/html/rfc6570> .

- [RFC6838] IETF. January 2013. *Media Type Specifications and Registration Procedures*. <http://tools.ietf.org/html/rfc6838> .
- [RFC7230] IETF. June 2014. *Hypertext Transfer Protocol (HTTP/1.1): Message Syntax and Routing*. <http://tools.ietf.org/html/rfc7230> .
- [RFC7231] IETF. June 2014. *Hypertext Transfer Protocol (HTTP/1.1): Semantics and Content*. <http://tools.ietf.org/html/rfc7231> .
- [RFC7232] IETF. June 2014. *Hypertext Transfer Protocol (HTTP/1.1): Conditional Requests*. <http://tools.ietf.org/html/rfc7232> .
- [RFC7233] IETF. June 2014. *Hypertext Transfer Protocol (HTTP/1.1): Range Requests*. <http://tools.ietf.org/html/rfc7233> .
- [RFC7234] IETF. June 2014. *Hypertext Transfer Protocol (HTTP/1.1): Caching*. <http://tools.ietf.org/html/rfc7234> .
- [RFC7235] IETF. June 2014. *Hypertext Transfer Protocol (HTTP/1.1): Authentication*. <http://tools.ietf.org/html/rfc7235> .
- [RFC7236] IETF. June 2014. *Initial Hypertext Transfer Protocol (HTTP) Authentication Scheme Registrations*. <http://tools.ietf.org/html/rfc7236> .
- [RFC7237] IETF. June 2014. *Initial Hypertext Transfer Protocol (HTTP) Method Registrations*. <http://tools.ietf.org/html/rfc7237> .
- [RFC7405] IETF. December 2014. *Case-Sensitive String Support in ABNF*. <http://tools.ietf.org/html/rfc7405> .
- [RFC7540] IETF. May 2015. *Hypertext Transfer Protocol Version 2 (HTTP/2)*. <http://tools.ietf.org/html/rfc7540> .

3.3 Health Level Seven (HL7)

- [HL7 CDA R2] ANSI/HL7. 2005. *HL7 Version 3 Standard: Clinical Document Architecture Framework, Release 2*. http://www.hl7.org/documentcenter/private/standards/cda/r2/cda_r2_normativewebedition2010.zip .

3.4 Other References

- [ebRS] OASIS. April 2002. 2.0. *ebXML Registry Services Specification*. <http://www.oasis-open.org/committees/regrep/documents/2.0/specs/ebRS.pdf> .
- [IHE ITI TF-2x Appendix V] IHE. . . *IT Infrastructure Technical Framework - Web Services for IHE Transactions*. http://www.ihe.net/uploadedFiles/Documents/ITI/IHE_ITI_TF_Vol2x.pdf .
- [WADL] W3C. 31 August 2009. . *Member Submission - Web Application Description Language*. <http://www.w3.org/Submission/wadl/>

4 Terms and Definitions

For the purposes of this part of DICOM, the following terms and definitions apply.

Accept Query Parameter	A query parameter that specifies one or more media types acceptable for the representation(s) contained in the response. See Section 6.1.1.5.
Acceptable Character Sets	One or more character sets acceptable to the user agent in the response. See Section 6.1.2.1.
Acceptable Media Types	One or more media type acceptable to the user agent in the response. See Section 6.1.1.4.
BulkDataURI	A Uniform Resource Identifier in accordance with RFC3986 that identifies an octet-stream representing the value of a DICOM attribute.
	<p>Note</p> <p>The octet-stream does not include the Attribute Tag, Value Representation, or Attribute Length. In aFor the value of a frame of a Pixel Data attribute underencoded in a compressed Transfer Syntax, it does not include the Basic Offset Table and Data Stream Fragment Item tags and lengths.</p>
Bulk Data Media Type	A media type in which bulk data (such as Pixel Data) extracted from DICOM instances is encoded. See Section 6.1.1.8.
DICOM Media Type	A media type in which DICOM instances are encoded. See Section 6.1.1.8.
Charset Query Parameter	A query parameter that specifies one or more character sets for the representation(s) contained in the response. See Section 6.1.2.2.
DICOM Object	An instance of a data object as defined by PS3.3 that has been allocated an unique identifier in the format specified for SOP Instance UID in PS3.3 and has been chosen as an object to be saved securely for some period of time. Within the DICOM Standard, a DICOM Object is referred to as a Composite Service Object Pair (SOP) Instance.
DICOM Resource Categories	A set of categories for the content of DICOM SOP Instances. Examples include images, video, and text. See Section 6.1.1.2.
HTTP	The term HTTP as used in this Standard means the Hypertext Transport Protocol versions 1.0, 1.1 or 2. See [RFC1945], [RFC7230] and [RFC7540].
HTTPS	The term HTTPS as used in this Standard means the Hypertext Transport Protocol Secure versions 1.0, 1.1 or 2. See [RFC2818] and [RFC7230].
Origin-Server	See [RFC7230] Section 2.1 Client/Server Messaging.
Rendered Media Type	A non-DICOM media type into which DICOM instances may be transformed in order to display them using commonly available non-DICOM software, for example browsers. See Section 6.1.1.3.
Selected Character Set	The character sets selected by the origin server for the response payload. See Section 6.1.2.4.
Selected Media Type	The media type selected by the origin server for the response payload. See Section 6.1.1.7.
User-Agent	See [RFC7230] Section 2.1 Client/Server Messaging.
Web Access to DICOM Objects	A service enabling the user agent to retrieve DICOM Objects managed by an origin server, through HTTP/HTTPS protocol.

5 Symbols and Abbreviated Terms

DICOM	Digital Imaging and Communications in Medicine
HL7	Health Level Seven
HTML	HyperText Markup Language
HTTP	HyperText Transfer Protocol
HTTPS	HyperText Transfer Protocol Secure
IHE	Integrating the Healthcare Enterprise
MIME	Multipurpose Internet Mail Extensions
MTOM	Message Transmission Optimization Mechanism
QIDO-RS	Query based on ID for DICOM Objects by RESTful Services
REST	Representational State Transfer
RESTful	A RESTful Web service is a Web service implemented using REST architecture and HTTP (see http://www.ics.uci.edu/~fielding/pubs/dissertation/fielding_dissertation.pdf)
SOAP	Simple Object Access Protocol (SOAP12 for SOAP version 1.2)
SOP	Service Object Pair
sRGB	A standard RGB color space defined in [IEC 61966-2.1].
STOW-RS	STore Over the Web by RESTful Services
UID	Unique (DICOM) Identifier
UPS-RS	Unified Procedure Step by RESTful Services
URL/URI	Uniform Resource Locator / Identifier
UTF-8	Unicode UTF-8 character set defined in [ISO/IEC 10646].
WADL	Web Application Description Language
WADO-RS	Web Access to DICOM Objects by RESTful Services
WADO-URI	Web Access to DICOM Objects by URI
WADO-WS	Web Access to DICOM Objects by Web Services (WS*)
WS	Web Services
WSDL	Web Services Description Language
XML	eXtensible Markup Language
XOP	XML-binary Optimized Packaging

6 Data Communication Requirements

DICOM Web Services use the HTTP and HTTPS protocols as its transport medium. Web Services supports versions 1.0, 1.1 and 2 of the protocol. If an origin server supports version 2, it shall also support version 1.1. If an origin server supports version 1.1, it shall also support version 1.0.

It is recommended that user agents that want to use HTTP/2 first initiate an HTTP/1.1 connection to the origin server and then upgrade to HTTP/2. If the upgrade fails then the user agent can still use the HTTP/1.1 connection. [RFC7540] Section 3 explains how to initiate HTTP/2 connections.

6.1 Interaction

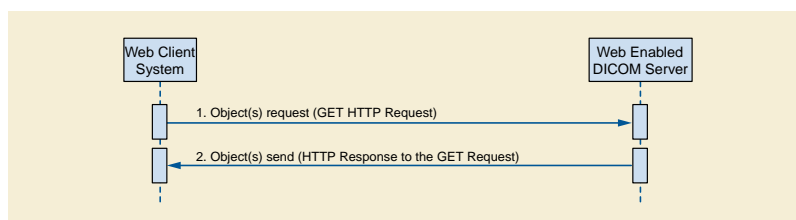

Figure 6-1. Interaction Diagram

The interaction shall be as shown in Figure 6-1.

Multiple communications modes are possible:

- URI based using HTTP Get: WADO-URI request
- Web Services (WS) using HTTP Post: WADO-WS, either:
 - a. DICOM Requester (Retrieve Imaging Document Set)
 - b. Rendered Requester (Retrieve Rendered Imaging Document Set)
 - c. Metadata Requester (Retrieve Imaging Document Set Metadata)
- RESTful Services (RS) using HTTP Get: WADO-RS, either:
 - a. DICOM Requester (Retrieve Study, Series, or Instance DICOM Objects)
 - b. Frame Pixel Data Requester (Retrieve Instance Frame Pixel Data)
 - c. Bulk Data Requester (Retrieve Study, Series, Instance Bulk Data)
 - d. Metadata Requester (Retrieve Study, Series, Instance Metadata)
- RESTful Services (RS) using HTTP Get: QIDO-RS:
 - a. Query Requester (Search for Study, Series or Instance DICOM Objects)
- RESTful Services (RS) using HTTP POST: STOW-RS, either:
 - a. DICOM Creator (Store Instances)
 - b. Metadata and Bulk Data Creator (Store Instances)
- RESTful Services (RS) using HTTP Options: RS Capabilities:
 - a. Provided information about the capabilities of a DICOM RESTful web service provider)

6.1.1 Media Types

Media types are identifiers used to define the data format of a representation. HTTP uses media types in the Content-Type and Accept header fields in order to provide open and extensible data typing and type negotiation. The syntax of media types is:

media-type = type "/" subtype *(OWS ";", OWS parameter)

Where

type = token
 subtype = token
 parameter = token "=" (token / quoted-string))

The <type>/<subtype> may be followed by parameters in the form of name=value pairs.

The type, subtype, and parameter name tokens are case-insensitive, but the case sensitivity of parameter values depends on the semantics of the parameter name. The presence or absence of a parameter might be significant to the processing of a media-type, depending on its definition within the media type registry.

A parameter value can be transmitted either as a token or quoted-string. The quoted and unquoted values are equivalent.

Media types are defined in [RFC7231] Section 3.1.1.1.

IANA maintains a registry of media types at <http://www.iana.org/assignments/media-types/media-types.xhtml>.

6.1.1.1 Multipart Media Types

Some of the services defined in this Standard support the multipart media types [RFC2387]. The syntax is:

multipart-media-type = "multipart" "/" subtype *(OWS ";", OWS parameter)

The "application/multipart-related" media type is used by the RS services. Its syntax is:

multipart-related = "multipart/related"
 OWS ";", OWS "type" "=" DQUOTE media-type DQUOTE
 OWS ";", OWS "boundary" "=" boundary
 [related-parameters]

Where

boundary = 0*69bchar bchar-nospace
 bchar = bchar-nospace / SP
 bchar-nospace = DIGIT / ALPHA / "" / "(" / ")" / "+" / "-" / "_" / "." / ":" / ";" / "<=" / "<?" / "<:" / "<=" / "<?"
 related-parameters = [";", "start" "=" cid]
 [";", "start-info" "=" cid-list]
 cid-list = cid cid-list
 cid = token / quoted-string

The "type" parameter is required. It contains the media type of the "root" body part. It always contains the special character "/" and thus requires quote marks.

The <cid> is a content identifier. It should be unique for each part of the multipart message.

Typically, the "start" and "start-info" parameters are not specified, and the "root" is the first body part.

6.1.1.2 DICOM Resource Categories

Table 6.1.1-1 defines Resource Categories that correspond to different SOP Classes. The following sections map each Resource Category to appropriate DICOM and Rendered media types.

Table 6.1.1-1. Resource Categories

Resource Category	Definition
Single Frame Image	This category includes all resources that: <ol style="list-style-type: none"> are instances of a single frame SOP Class, or are instances of a multi-frame SOP Class that contain only one frame, or are a single frame selected from an instance of a multi-frame SOP Class.
Multi-Frame Image	This category includes all resources that are instances of a multi-frame SOP Class, that are not video and that contain more than one frame.
Video	This category includes all resources that contain more than one frame and: <ol style="list-style-type: none"> are instances encoded in the MPEG family of transfer syntaxes (which includes MP4 and H265), or are time based (motion) multi-frame images that the origin server is capable of encoding in the MPEG family.
Text	This category includes all resources that: <ol style="list-style-type: none"> contain the SR Document Content Module (see Section C.17.3 "SR Document Content Module" in PS3.3), such as narrative text, structured reports, CAD, measurement reports, and key object selection documents, or contain the Encapsulated Document Module (see Section C.24.2 "Encapsulated Document Module" in PS3.3).
Other	This category includes all resources that are not included above.

6.1.1.3 Rendered Media Types

DICOM resources may be converted by a rendering process into non-DICOM media types in order to renderdisplay them using commonly available non-DICOM software, such as browsers.

For example:

- A DICOM SOP Instance containing an image could be rendered into the image/jpeg or image/png Rendered Media Types.
- A DICOM SOP Instance containing a multi-frame image in a lossless transfer syntax could be rendered into a video/mpeg or video/mp4 Rendered Media Type.
- A DICOM SOP Instance containing a Structured Report could be rendered into a text/html, text/plain, or application/pdf Rendered Media Type.

Note

Rendered Media Types are usually consumer format media types. Some of the same non-DICOM media types are also used as Bulk Data Media Types, that is, for encoding bulk data extracted from Encapsulated Pixel Data (used with compressed Transfer Syntaxes), without applying a rendering process; see Section 6.1.1.8.

Table 6.1.1-2 specifies the meaning of media type requirementsrequirement terms used in Table 6.1.1-3 and the tables in Section 6.1.1.8.

Table 6.1.1-2. Definition of Media Type Requirement Terms

Requirement	Definition
default	The origin server shall return this media type when none of the Acceptable Media Types (see Section 6.1.1.4 support all default media types) are supported. The origin server shall support this media type.
required	The origin server shall support these media types this media type .
optional	The origin server may support these media types this media type .

Origin ~~Table 6.1.1-3 defines the Rendered Media Types by their Resource Category for the URI, WS, and RS modes~~ servers that support URI, WS or RS services shall support rendering instances of different Resource Categories into Rendered Media Types as specified in Table 6.1.1-3.

Table 6.1.1-3. Rendered Media Types by Resource Category

Category	Media Type	URI	WS	RS
Single Frame Image	image/jpeg	default	default	default
	image/gif	optional	optional	required
	image/png	optional	optional	required
	image/jp2	optional	optional	optional
Multi- Frame frame Image	image/gif	optional	optional	optional
Video	video/mpeg	optional	optional	optional
	video/mp4	optional	optional	optional
	video/H265	optional	optional	optional
Text	text/html	default	default	default
	text/plain	required	required	required
	text/xml	optional	optional	required
	text/rtf	optional	optional	optional
	application/pdf	optional	optional	optional

When an image/jpeg media type is returned, the image shall be encoded using the JPEG baseline lossy 8 bit Huffman encoded non-hierarchical non-sequential process defined in ISO/IEC 10918-1.

Note

A DICOM encapsulated CDA resource may be returned as a text/xml media type.

The origin server may support additional rendered media types.

A transfer syntax media type parameter is not permitted for Rendered Media Types.

6.1.1.4 Acceptable Media Types

The term Acceptable Media Types denotes the media types that are acceptable to the user agent in the response. The Acceptable Media Types are those specified in:

- The <accept> query parameter, which may or may not be present.
- The Accept header field, which shall be present.
- ~~The default media type for the target resource, if any.~~

All requests that expect a response with a payload, shall include the Accept header field. The response to a request without an Accept header field shall be 406 (Not Acceptable). Even if specific media types are provided in the <accept> query parameter, an Accept header field with one or more values shall be present, at a minimum */*.

The Acceptable Media Types shall be either DICOM media-types or Rendered media types, but not both. If the Acceptable Media Types contains both DICOM and Rendered Media Types, the origin server shall return 409 (Conflict).

The user agent may specify the relative degree of preference for media types, whether in the <accept> query parameter or the Accept header field, using the <weight> parameter. See [RFC7231] Section 5.3.1.

```
weight = OWS "," OWS "q=" qvalue
qvalue = ("0" ["." 0*3DIGIT]) / ("1" ["." 0*3("0") ])
```

If no "q" parameter is present, the default qvalue is 1.

6.1.1.5 Accept Query Parameter

The <accept> query parameter is primarily designed for use in hyperlinks (URLs) embedded in documents, where the Accept header field is not accessible. It is similar to the Accept header field, except that it shall not have wildcards (<type>/* or */*).

The <accept> query parameter has the following syntax:

```
accept = accept-name "=" 1#(media-type [weight])
accept-name = "%s" quoted-string
```

Note

The "%s" that prefixes the <accept-name> specifies that it is a case sensitive token. See [RFC7405].

Its value is a comma-separated list of one or more <media-type>s, possibly including parameters. It shall be supported by the origin server. It is optional for the user agent.

The <accept-name> of the <accept> query parameter is defined by the Service. It is case-sensitive. Table 6.1.1-4 contains the <accept-name> of the <accept> query parameter for some services.

Table 6.1.1-4. <accept> Query Parameter Name by Service

Service	Name
URI	accept-name = "contentType"
WS	not applicable
RS	accept-name = "accept"

The <accept> query parameter should not be used when the user agent can specify the values in the Accept header field.

All media types present in an <accept> query parameter shall be compatible with a media range in the Accept header field, either explicitly or implicitly through wildcards.

Note

For example, the presence of image/jpeg in the <accept> query parameter will require the Accept header field to include one of the following values: image/jpeg, image/*, or */*.

6.1.1.6 Accept Header field

The Accept header field is used to specify media ranges acceptable to the user agent. It has the following syntax:

```
Accept = 1#(media-range [weight])
```

Where,

```
media-range = media-type
              / type "/" "*" parameters
              / "*"/* parameters
parameters ; See Section 6.1.1
```

The Accept header field shall be present. Its value shall be a comma-separated list of one or more media ranges acceptable in the response. See [RFC7231] Section 5.3.2.

A media range is either a media-type or a wildcard. Wildcards use the asterisk ("*") to group media types into ranges, with <type>/* indicating all subtypes of that type, and */* indicating all media types from the target's Resource's Category.

For example, the media range "image/*" matches "image/jpeg", which is the default media type for the Single Frame Image Resource Category, and "text/*" matches "text/html", which is the default media type for the Text Resource Category. The "*/*" media range matches the default media type for the target's Resource Category.

If the origin server receives a request without an Accept header field, but that might have a response payload, it shall return a 406 (Not Acceptable).

6.1.1.7 Selected Media Type

The Selected Media Type is the media type selected by the origin server for the response payload. The media types in the <accept> query parameter and the media ranges in the Accept header field shall each be separately prioritized according to the rules defined in [RFC7231] Section 5.3.1.

For multipart payloads the Selected Media Type is determined independently for each message part in the response.

Note

The Selected Media Type of each message part depends on the Resource Category of the Instance and the Acceptable Media Types for that Resource Category.

The Selected Media Type is chosen as follows:

1. Select the target's Resource Category
2. Select the representation with the highest priority supported media type for that category in the <accept> query parameter, which is compatible with the Accept header field.
3. If no media type in the <accept> query parameter is supported, select the highest priority supported media type for that category in the Accept header field, if any.
4. Otherwise, select the default media type for the category if the Accept header field contains a wildcard media range matching the category, if any.
5. Otherwise, return a 406 (Not Acceptable).

For a set of media types in the <accept> query parameter (step 2 above), or for a set of media ranges in the Accept header field (step 3 above), the highest priority supported media type is determined as follows:

1. Assign a <qvalue> of 1 to any member of the set that does not have a one.
2. Assign each representation supported by the origin server the <qvalue> of the most specific media type that it matches.
3. Select the representation with the highest <qvalue>. If there is a tie, the origin server shall determine which is returned.

For example, consider an origin server that receives a request with the following Accept header field:

```
Accept: text/*; q=0.5, text/html; q=0.4, text/html; level=1, text/html; level=2; q=0.7, image/png, */*; q=0.4
```

Suppose that for the resource indicated in the request, the origin server supports representations for the following media types:

```
text/html(regular, level 1 and level 2)
text/rtf
text/plain
text/x-latex
```

These media types are assigned the following <qvalue>s, based on the media ranges above:

Media Type	qvalue	Determining Media Range
text/html; level=1	1.0	text/html; level=1
text/html; level=2	0.7	text/html; level=2
text/plain	0.5	text/*
text/rtf	0.5	text/*
text/html	0.4	text/html
text/x-latex	0.4	*/*

Although "image/png" has been assigned a default <qvalue> of 1.0, it is not among the supported media types for this resource, and thus is not listed.

The selected media type is "text/html; level=1" since it is the supported media type in the Text Category with the highest qvalue.

6.1.1.8 DICOM Media Types and Media Types For Bulk Data

This section defines the media types used to represent DICOM Instances and bulk data. It describes:

- The media type and transfer syntax parameter for DICOM PS3.10 Files
- The media types that can be used for the bulk data of single and multi-frame images and video extracted from Instances.
- The syntax of DICOM Media Types including their transfer syntax and character set parameters.
- The query parameter for transfer syntax.
- The meaning of Acceptable Transfer Syntaxes and Selected Transfer Syntax.
- The media types supported by each service.

The media types defined in this section are distinct from those into which DICOM Instances may be rendered (which are defined in Section 6.1.1.3); some of the same media types are used for both rendered content and bulk data.

Depending on the service, the media types may be single part or multipart, and may have required or optional transfer syntax and/or character set parameters.

Table 6.1.1.8-1a, Table 6.1.1.8-1b, Table 6.1.1.8-1c and Table 6.1.1.8-1d specify the media types used to encode different representations of DICOM Instances for the URI, WS, and RS services. These media types apply to all Resource Categories and have default encodings for images and video data elements contained in the Instances.

The definitions of media type requirements are provided in Table 6.1.1-2.

Table 6.1.1.8-1a. Media Types for DICOM PS3.10 Files

Media Type	Descriptions	URI	WS	RS
application/dicom	Encodes Composite SOP Instances in the DICOM File Format defined in PS3.10 Section 7 "DICOM File Format".	See Table 6.1.1.8-2	See Table 6.1.1.8-2	See Table 6.1.1.8-2

Table 6.1.1.8-1b. Media Types for DICOM Metadata

Media Type	Descriptions	URI	WS	RS
application/dicom+xml	Encodes Composite SOP Instances as XML Infosets defined in the Native Dicom Model defined in PS3.19.	not applicable	required	required
application/dicom+json	Encodes Composite SOP Instances in the JSON format defined in Annex F.	not applicable	not applicable	required

Table 6.1.1.8-1c. Media Types for DICOM Uncompressed Bulk Data

Media Type	Descriptions	URI	WS	RS
application/octet-stream	Encodes a Bulkdata object as a stream of uncompressed bytes, in little endian byte order. Note This is the same encoding defined in PS3.19 for the returned value of the getData() call for uncompressed Bulk Data.	not applicable	not applicable	See Table 6.1.1.8-3a

Table 6.1.1.8-1d. Media Types for DICOM Compressed Bulk Data

Media Type	Descriptions	URI	WS	RS
image/* video/*	Encodes Bulkdata values, which in the case of compressed Pixel Data for WADO-RS services, will have each frame encoded as a separate part of a multipart response and identified by an appropriate Content-Type header. Note This is not the same encoding defined in PS3.19 for the returned value of the getData() call for compressed Pixel Data, which will contain the entire payload of the Pixel Data element encoded in Encapsulated Format as defined in PS3.5 (i.e., as a Sequence of Fragments).	not applicable	not applicable	See Table 6.1.1.8-3b

Table 6.1.1.8-2 specifies, by Resource Category (see Table 6.1.1-1), the application/dicom media type for PS3.10 Files, along with the default and allowed Transfer Syntax UID combinations for each resource category for the URI, WS and RS services. The default media type for the Resource Category shall be returned when the origin server supports none of the Acceptable Media Types.

If no transfer-syntax parameter is specified for the media type for PS3.10 Files (application/dicom) then the Explicit VR Little Endian Transfer Syntax "1.2.840.10008.1.2.1" shall be used.

Note

This is different from the Default Transfer Syntax defined in Section 10.1 "DICOM Default Transfer Syntax" in PS3.5, which is Implicit VR Little Endian.

Table 6.1.1.8-2. Transfer Syntax UIDs for 'application/dicom' Media Type Instances in the Image or Video Resource Categories

Category	Transfer Syntax UID	Transfer Syntax Name	URI	WS	RS
Single Frame Image	1.2.840.10008.1.2.1	Explicit VR Little Endian	default	default	default

Category	Transfer Syntax UID	Transfer Syntax Name	URI	WS	RS
	1.2.840.10008.1.2.4.70	JPEG Lossless, Non-Hierarchical, First-Order Prediction(Process 14 [Selection Value 1]) :Default Transfer Syntax for Lossless JPEG Image Compression	optional	optional	optional
	1.2.840.10008.1.2.4.50	JPEG Baseline (Process 1) :Default Transfer Syntax for Lossy JPEG 8 Bit Image Compression	optional	optional	optional
	1.2.840.10008.1.2.4.51	JPEG Extended (Process 2 & 4) :Default Transfer Syntax for Lossy JPEG 12 Bit Image Compression (Process 4 only)	optional	optional	optional
	1.2.840.10008.1.2.4.57	JPEG Lossless, Non-Hierarchical (Process 14)	optional	optional	optional
	1.2.840.10008.1.2.5	RLE Lossless	optional	optional	optional
	1.2.840.10008.1.2.4.80	JPEG-LS Lossless Image Compression	optional	optional	optional
	1.2.840.10008.1.2.4.81	JPEG-LS Lossy (Near-Lossless) Image Compression	optional	optional	optional
	1.2.840.10008.1.2.4.90	JPEG 2000 Image Compression (Lossless Only)	optional	optional	optional
	1.2.840.10008.1.2.4.91	JPEG 2000 Image Compression	optional	optional	optional
	1.2.840.10008.1.2.4.92	JPEG 2000 Part 2 Multi-component Image Compression (Lossless Only)	optional	optional	optional
	1.2.840.10008.1.2.4.93	JPEG 2000 Part 2 Multi-component Image Compression	optional	optional	optional
Multi-frame Image	1.2.840.10008.1.2.1	Explicit VR Little Endian	default	default	default
	1.2.840.10008.1.2.4.90	JPEG 2000 Image Compression (Lossless Only)	optional	optional	optional
	1.2.840.10008.1.2.4.91	JPEG 2000 Image Compression	optional	optional	optional
	1.2.840.10008.1.2.4.92	JPEG 2000 Part 2 Multi-component Image Compression (Lossless Only)	optional	optional	optional
	1.2.840.10008.1.2.4.93	JPEG 2000 Part 2 Multi-component Image Compression	optional	optional	optional
Video	1.2.840.10008.1.2.1	Explicit VR Little Endian	default	default	default
	1.2.840.10008.1.2.4.100	MPEG2 Main Profile @ Main Level	optional	optional	optional
	1.2.840.10008.1.2.4.101	MPEG2 Main Profile @ High Level	optional	optional	optional
	1.2.840.10008.1.2.4.102	MPEG-4 AVC/H.264 High Profile / Level 4.1	optional	optional	optional
	1.2.840.10008.1.2.4.103	MPEG-4 AVC/H.264 BD-compatible High Profile / Level 4.1	optional	optional	optional
	1.2.840.10008.1.2.4.104	MPEG-4 AVC/H.264 High Profile / Level 4.2 For 2D Video	optional	optional	optional
	1.2.840.10008.1.2.4.105	MPEG-4 AVC/H.264 High Profile / Level 4.2 For 3D Video	optional	optional	optional
	1.2.840.10008.1.2.4.106	MPEG-4 AVC/H.264 Stereo High Profile / Level 4.2	optional	optional	optional

Table 6.1.1.8-3a and Table 6.1.1.8-3b specify, by Resource Category (see Table 6.1.1-1) , the various media types for bulk data, along with the default and allowed media types and Transfer Syntax UID combinations for each resource category for the WS and RS services.

Note

No entries are specified for the URI or WS services, since they do not support separate retrieval of bulk data.

These media types can be used to retrieve image or video bulk data encoded in a specific Transfer Syntax.

Table 6.1.1.8-3a. Media Types and Transfer Syntax UUIDs for Uncompressed Pixel Data in Bulk Data Values

Category	MediaType	Transfer SyntaxUID	Transfer Syntax Name	RS
Single Frame Image	application/octet-stream	1.2.840.10008.1.2.1	Explicit VR Little Endian	default
Multi-frame Image	application/octet-stream	1.2.840.10008.1.2.1	Explicit VR Little Endian	default
Video	application/octet-stream	1.2.840.10008.1.2.1	Explicit VR Little Endian	default

Table 6.1.1.8-3b. Media Types and Transfer Syntax UUIDs for Compressed Pixel Data in Bulk Data Values

Category	MediaType	Transfer SyntaxUID	Transfer Syntax Name	RS
Single Frame Image	image/jpeg	1.2.840.10008.1.2.4.70	JPEG Lossless, Non-Hierarchical, First-Order Prediction(Process 14 [Selection Value 1]) :Default Transfer Syntax for Lossless JPEG Image Compression	default
		1.2.840.10008.1.2.4.50	JPEG Baseline (Process 1) :Default Transfer Syntax for Lossy JPEG 8 Bit Image Compression	optional
		1.2.840.10008.1.2.4.51	JPEG Extended (Process 2 & 4) :Default Transfer Syntax for Lossy JPEG 12 Bit Image Compression (Process 4 only)	optional
		1.2.840.10008.1.2.4.57	JPEG Lossless, Non-Hierarchical (Process 14)	optional
	image/x-dicom-rle	1.2.840.10008.1.2.5	RLE Lossless	default
	image/x-jls	1.2.840.10008.1.2.4.80	JPEG-LS Lossless Image Compression	default
		1.2.840.10008.1.2.4.81	JPEG-LS Lossy (Near-Lossless) Image Compression	optional
	image/jp2	1.2.840.10008.1.2.4.90	JPEG 2000 Image Compression (Lossless Only)	default
		1.2.840.10008.1.2.4.91	JPEG 2000 Image Compression	optional
	image/jpx	1.2.840.10008.1.2.4.92	JPEG 2000 Part 2 Multi-component Image Compression (Lossless Only)	default
		1.2.840.10008.1.2.4.93	JPEG 2000 Part 2 Multi-component Image Compression	optional
Multi-frame Image	image/jpeg	1.2.840.10008.1.2.4.70	JPEG Lossless, Non-Hierarchical, First-Order Prediction(Process 14 [Selection Value 1]) :Default Transfer Syntax for Lossless JPEG Image Compression	default
		1.2.840.10008.1.2.4.50	JPEG Baseline (Process 1) :Default Transfer Syntax for Lossy JPEG 8 Bit Image Compression	optional
		1.2.840.10008.1.2.4.51	JPEG Extended (Process 2 & 4) :Default Transfer Syntax for Lossy JPEG 12 Bit Image Compression (Process 4 only)	optional
		1.2.840.10008.1.2.4.57	JPEG Lossless, Non-Hierarchical (Process 14)	optional
	image/x-dicom-rle	1.2.840.10008.1.2.5	RLE Lossless	default
	image/x-jls	1.2.840.10008.1.2.4.80	JPEG-LS Lossless Image Compression	default

Category	MediaType	Transfer SyntaxUID	Transfer Syntax Name	RS
	image/jp2	1.2.840.10008.1.2.4.81	JPEG-LS Lossy (Near-Lossless) Image Compression	optional
		1.2.840.10008.1.2.4.90	JPEG 2000 Image Compression (Lossless Only)	default
		1.2.840.10008.1.2.4.91	JPEG 2000 Image Compression	optional
	image/jpx	1.2.840.10008.1.2.4.92	JPEG 2000 Part 2 Multi-component Image Compression (Lossless Only)	default
		1.2.840.10008.1.2.4.93	JPEG 2000 Part 2 Multi-component Image Compression	optional
Video	video/mpeg2	1.2.840.10008.1.2.4.100	MPEG2 Main Profile @ Main Level	optional
		1.2.840.10008.1.2.4.101	MPEG2 Main Profile @ High Level	default
	video/mp4	1.2.840.10008.1.2.4.102	MPEG-4 AVC/H.264 High Profile / Level 4.1	default
		1.2.840.10008.1.2.4.103	MPEG-4 AVC/H.264 BD-compatible High Profile / Level 4.1	optional
		1.2.840.10008.1.2.4.104	MPEG-4 AVC/H.264 High Profile / Level 4.2 For 2D Video	optional
		1.2.840.10008.1.2.4.105	MPEG-4 AVC/H.264 High Profile / Level 4.2 For 3D Video	optional
		1.2.840.10008.1.2.4.106	MPEG-4 AVC/H.264 Stereo High Profile / Level 4.2	optional

The Implicit VR Little Endian (1.2.840.10008.1.2) ,and Explicit VR Big Endian (1.2.840.10008.1.2.2) transfer syntaxes shall not be used with Web Services.

If a transfer syntax parameter for a DICOM Media Type is not specified in a request or response, the Transfer Syntax in the response shall be the Transfer Syntax specified as the default for the Resource Category and media type combination in Table 6.1.1.8-3a or Table 6.1.1.8-3b.

The origin server may support additional Transfer Syntaxes.

Note

1. The compressed bulk data of each part of a multipart payload contains only the compressed bit stream and not the DICOM PS3.5 Encapsulated Sequence or Delimiter Items.
2. For the media type image/dicom+jpeg Transfer Syntaxes, the image may or may not include the JFIF marker segment. See Section 8.2.1 "JPEG Image Compression" in PS3.5.
3. For the media type image/dicom+jp2 and image/dicom+jpx Transfer Syntaxes, the image does not include the jp2 marker segment. See Section 8.2.4 "JPEG 2000 Image Compression" in PS3.5 and Section A.4.4 "JPEG 2000 Image Compression" in PS3.5.
4. The resource on the origin server may have been encoded in the Deflated Explicit VR Little Endian (1.2.840.10008.1.2.1.99) transfer syntax. If so, the origin server may inflate it, and then convert it into an Acceptable Transfer Syntax. Alternatively, if the user-agent allowed a Content-Encoding header field of 'deflate', then the deflated bytes may be transferred unaltered, but the transfer syntax parameter in the response should be the Explicit VR Little Endian transfer syntax.
5. Compressed multi-frame image bulk data is encoded as one frame per part. E.g., each frame of a JPEG 2000 multi-frame image will be encoded as a separate part with an image/jp2 media type, rather than as a single part with a video/mj2 (RFC 3745) or uncompressed application/octet-stream media type.
6. Video bulk data is encoded as a single part containing all frames. E.g., all frames of an MPEG-4 video will be encoded as a single part with a video/mp4 (RFC 4337) media type.

7. Many of the media types used for compressed Pixel Data transferred as bulk data values are also used for consumer format media types. The browser may not be able to display the encoded data directly, even though some of the same media types are also used for encoding rendered Pixel Data; see Section 6.1.1.3.

E.g., the media type for bulk data values of lossless 16-bit JPEG 10918-1 encoded Pixel Data is "image/jpeg", the same as might be used for 8-bit JPEG 10918-1 encoded Pixel Data, whether extracted as bulk data, or rendered. The transfer syntax parameter of the Content-Type header field is useful to signal the difference.

6.1.1.8.1 DICOM Media Type Syntax

The syntax of DICOM Media Types is:

```
dicom-media-type = (dcm-singlepart / dcm-multipart) [dcm-parameters]
```

Where

```
dcm-singlepart = dcm-mt-name
dcm-multipart      ; see Section 6.1.1.8.1.1.
dcm-parameters = transfer-syntax-mtp      ; see Section 6.1.1.8.1.2.
                  / charset-mtp           ; see Section 6.1.1.8.1.3.
dcm-mt-name = dicom / dicom-xml / dicom-json ; DICOM Media Type name
dicom = "application/dicom"
dicom-xml = "application/dicom+xml"
dicom-json = "application/dicom+json"
octet-stream = "application/octet-stream"
```

All DICOM Media Types may have a transfer syntax parameter, but its usage may be constrained by the service for which they are used.

Note

Note. The application/dicom+xml and application/dicom+json Media Types may have a transfer syntax parameter in order to specify the encoding of inline binary data.

All DICOM Media Types may have a character set parameter, but its usage may be constrained by the service for which they are used.

6.1.1.8.1.1 DICOM Multipart Media Types

The syntax of multipart media types is:

```
dcm-multipart = "multipart/related"
OWS ";," OWS "type" "=" dcm-mp-mt-name
OWS ";," OWS "boundary=" boundary
[dcm-parameters]
[related-parameters]
```

Where

```
dcm-mp-mt-name = dicom / dicom-xml / dicom-json / octet-stream
```

See Section 6.1.1.1 for the definition of boundary and related-parameters.

Each multipart media type shall include a "type" parameter that defines the media type of the parts, and shall also include a "boundary" parameter that specifies the boundary string that is used to separate the parts.

6.1.1.8.1.2 Transfer Syntax Parameter

All DICOM Media Types may have a single transfer syntax parameter, but its usage may be constrained by the service for which they are used.

Support for the transfer syntax parameter is optional for WS Services.

RS origin servers shall support the transfer syntax parameter.

Transfer syntax parameters are forbidden in URI requests and responses.

The syntax is:

```
transfer-syntax-mtp = OWS ";" OWS $s"transfer-syntax=" ts-value
ts-value = transfer-syntax-uid / "*"
transfer-syntax-uid ; a UID from PS3.6 Table A-1 with a UID Type of Transfer Syntax
```

The value of the transfer syntax parameter may be either a Transfer Syntax UID or the token "*".

For example, to specify that 1.2.840.10008.1.2.4.50 is the acceptable Transfer Syntaxes, an Accept header field could be:

```
Accept: application/dicom; transfer-syntax=1.2.840.10008.1.2.4.50
```

A DICOM Media Type may only have one transfer syntax parameter and it shall have only one value.

Note

Per RFC 6838 Media Type Specifications and Registration Procedures, it is an error for a specific parameter to be specified more than once. If a choice of Transfer Syntaxes is acceptable, more than one media type may be provided in the Accept header with different q parameter values to indicate preference. E.g., to specify that 1.2.840.10008.1.2.4.50 and to specify that 1.2.840.10008.1.2.4.57 are acceptable but 1.2.840.10008.1.2.4.50 is preferred, an Accept header field could be:

```
Accept: multipart/related; application/dicom;transfer-syntax=1.2.840.10008.1.2.4.50,
application/dicom;transfer-syntax=1.2.840.10008.1.2.4.57;q=0.5
```

The wildcard value "*" indicates that the user agent will accept any Transfer Syntax. This allows, for example, the origin server to respond without needing to transcode an existing representation to a new Transfer Syntax, or to respond with the Explicit VR Little Endian Transfer Syntax regardless of the Transfer Syntax stored.

If an Origin server supports the transfer syntax parameter, it shall support the wildcard value.

Origin servers that support the transfer syntax parameter shall specify in their conformance statement those values of transfer syntax parameter that are supported in the response.

User agents that support the transfer syntax parameter shall specify in their conformance statement those transfer syntax parameter values that may be supplied in the request.

6.1.1.8.1.3 Character Set Parameter

The DICOM Media Type character set parameter is used to specify Acceptable Character Sets for the response. A DICOM Media Type may have a single character set parameter, which shall have only a single value.

The syntax is:

```
charset-mtp = OWS ";" OWS %s"charset" "=" charset
```

All DICOM Media Types shall have a Default Character Set of UTF-8.

See Section 6.1.2 for character set details.

6.1.1.8.2 Transfer Syntax Query Parameter

The transfer syntax query parameter specifies a comma-separated list of one or more Transfer Syntax UIDs, as defined in PS3.6. It is optional.

The syntax is:

```
transfer-syntax-qp = ts-parameter-name "=" (1#transfer-syntax-uid / "**")
ts-parameter-name = %s quoted-string
```

The URI service defines the ts-parameter-name to be "transferSyntax", which is case-sensitive.

The RS service uses the transfer syntax parameter in the "accept" query parameter (see Section 6.1.1.5) and the transfer syntax query parameter is not supported.

6.1.1.8.3 Acceptable Transfer Syntaxes

Each media type in the Acceptable Media Types has an associated set of Acceptable Transfer Syntaxes.

The Acceptable Transfer Syntaxes for a media type can be specified in any of the following ways, depending on the service:

1. The transfer syntax media type parameter contained in the accept query parameter (see Section 6.1.1.5)
2. The value(s) contained in the transfer syntax query parameter (see Section 6.1.1.8.4)
3. The transfer syntax media type parameter contained in the Accept header field.

6.1.1.8.4 Selected Transfer Syntax

The Selected Transfer Syntax is the transfer syntax selected by the origin server to encode a single message part in the response.

The origin server shall first determine the Selected Media Type as defined in Section 6.1.1.7 and then determine the Selected Transfer Syntax.

If the Selected Media Type was contained in the accept query parameter, then the Selected Transfer Syntax is determined as follows:

1. Select the value of the transfer syntax parameter of the Selected Media Type, if any;
2. Otherwise, select the value of the transfer syntax in the transfer syntax query parameter value for the Selected Media Type, if any;
3. Otherwise select the default transfer syntax for the Selected Media Type

If the Selected Media Type was contained in the Accept header field, then the Selected Transfer Syntax is determined as follows:

1. Select the transfer syntax parameter for the Selected Media Type, if any;
2. Otherwise, select the default transfer syntax for the Selected Media Type.

Note

1. The Selected Transfer Syntax may be different for each message part contained in a response.
2. Implementers may use a different selection algorithm as long as the result is the same.

6.1.1.8.5 Support For DICOM Media Types by Service

The URI, WS, and RS APIs support the following DICOM Media Types:

```
uri-media-type = dicom
```

ws-media-type = dicom-xml [dcm-parameters]
 rs-media-types = (dcm-multipart / dicom-json) [dcm-parameters]

Support for the transfer syntax and charset media type parameters is required for RS services.

Support for the transfer syntax and charset media type parameters is optional for the WS Services.

Support for the "transfer-syntax" and "charset" parameters is forbidden for URI Services (i.e. they may not present in the request or the response).

6.1.2 Character Sets

HTTP uses charset names to indicate or negotiate the character encoding of textual content in representations [RFC6365] Section 3.3.

Character sets may be identified using the value in the IANA Preferred MIME Name column in the IANA Character Set Registry <http://www.iana.org/assignments/character-sets/character-sets.xhtml>.

Character sets may be identified by using the DICOM Defined Terms for the character set. See Section C.12.1.1.2 "Specific Character Set" in PS3.3, and Section 6.1.2.3 "Encoding of Character Repertoires" in PS3.5.

The origin server shall support the "UTF-8" charset name for RS Retrieve Rendered, but is not required to support the DICOM Defined Term "ISO_IR 192".

The syntax is:

charset = token / defined-term / DQUOTE defined-term DQUOTE

Where

token	A case-insensitive charset name from the Preferred MIME Name in the IANA Character Set Registry.
defined-term	See Section C.12.1.1.2 "Specific Character Set" in PS3.3.

Some DICOM Defined Terms for character sets contain space characters; and shall be enclosed in double quotes in HTTP header fields and percent encoded in URLs.

The Conformance Statement shall document all supported character sets. The Retrieve Capabilities response for all RS Services shall also document all supported character sets.

A request without any < charset > query parameter or Accept-Charset header field implies that the user agent will accept any charset in the response.

Annex D contains a mapping of some Specific Character Set (0008,0005) Defined Terms to IANA charset tokens.

6.1.2.1 Acceptable Character Sets

The term Acceptable Character Sets denotes the character sets that are acceptable to the user agent in the response. The Acceptable Character Sets are those specified in:

- the "charset" media type parameter
- the < character-set > query parameter
- the Accept-Charset header field
- the default character set for the media type, if any

When the acceptable character sets contains a list of one or more Defined Terms they should be ordered as specified in Section C.12.1.1.2 "Specific Character Set" in PS3.3 and Section 6.1.2.3 "Encoding of Character Repertoires" in PS3.5. This is especially important for ISO 2022 character sets.

6.1.2.2 Character Set Query Parameter

The `<character-set>` query parameter is primarily designed for use in hyperlinks (URLs) embedded in documents, where the Accept-Charset header field is not accessible.

The `<character-set>` query parameter has the following syntax:

`character-setcharset-qp = name "=" 1#(charset [weight])`

The `<character-set>` query parameter value is a comma-separated list of one or more `<charset>`s. It is similar to the Accept-Charset header field, except that it shall not have wildcards. It shall be supported by the origin server. It is optional for the user agent.

All `<charset>`s present in the `<character-set>` query parameter may have a corresponding character set in the Accept-Charset header field, either explicitly or implicitly through wildcards.

The `<name>` of the `<character-set>` query parameter is defined by the Service. Table 6.1.2-1 contains the names of the `<character-set>` query parameter for some services.

Table 6.1.2-1. Character Set Query Parameter Name by Service

Service	Name
URI	name = "charset"
WS	not applicable
RS Studies	name = "charset"

6.1.2.3 Accept-Charset Header Field

The Accept-Charset header field has the following syntax:

`Accept-Charset = 1#(charset [weight]) / ("*" [weight])`

The user agent may provide a list of Acceptable Character Sets in the Accept-Charset header field of the request. Its value is a comma-separated list of one or more `<charset>`s and/or the wildcard value (`"*"`). It shall be supported by the origin server. It is optional for the user agent.

The values of the Accept-Charset header field values are prioritized by their `<weight>` parameter.

If no wildcard (`"*"`) is present, then any character sets not explicitly mentioned in the header field are considered "not acceptable" to the client.

A request without an Accept-Charset header field implies that the user agent will accept any charset in response.

If the media type defines a "charset" parameter, it should be included with the media type in the Accept header field, rather than in the Accept-Charset header field.

6.1.2.4 Selected Character Set

The origin server shall determine the Selected Character Set(s) as follows:

1. Select the first supported character set in the "charset" parameter(s) of the Selected Media Type.
2. Otherwise, select the highest priority supported `<charset>` in the `<character-set>` query parameter.
3. Otherwise, select the highest priority supported `<charset>` in the Accept-Charset header field.
4. Otherwise, if the Selected Media Type has a default character set that is supported, select it.
5. Otherwise, select UTF-8.

Rendered representations returned in the response shall have all contained strings returned in the Selected Character Sets.

If the character set in which the target resource is encoded is not the Selected CharacterSet:

- If the origin server supports transcoding all glyphs used in the target resource into the Selected Character Set, it shall transcode the response payload into the Selected Character Set
- Otherwise, the origin server shall return 406 (Not Acceptable).

Note

This means that some SOP Instances may be convertible and others will not be, even though they have the same Specific Character Set (0008,0005).

All origin servers shall support conversion to the UTF-8 character set for RS Rendered Retrieve.

If the user agent chooses to perform its own conversion rather than have it done by the origin server:

1. The user agent may omit the Accept-Charset header field or send the "*" wildcard
2. The user agent may transcode the character set replacing all unknown characters with a suitable replacement. For example:
 - A question mark ("?"), or other similar character indicating an unknown character.
 - The corresponding Unicode Code Point for the character, represented as "U+xxxx".
 - The four characters "\nnn", where "nnn" is the 3 digit octal representation of each byte (see PS3.5Section 6.1.2.3 "Encoding of Character Repertoires" in PS3.5; 6.1.2.3).

6.1.3 Content-type Header Field

The Content-Type header field specifies the media type of the payload. It should only be present when a payload is present, and any media type parameters shall specify the encoding of the corresponding message part.

In particular, a DICOM Media Type used as the value of a Content-Type header field shall have zero or one transfer syntax parameter (see Section 6.1.1.8.1.2), and zero or one charset parameter (see Section 6.1.1.8.1.3), which corresponds to the character encoding of the corresponding message part.

Content-Type: dicom-media-type +transfer-syntax-mtp +charset-mtp

If there is a conflict between the Transfer Syntax specified in the media type and the one specified in the File Meta Information Transfer Syntax UID (0002,0010) attribute, the latter has precedence.

6.2 WADO-URI Request

The HTTP Request used shall use the GET method as defined in [RFC7230].

6.2.1 Parameters of the HTTP Request

The parameters of the <query> component of the Request-URI to be sent to the web Server through the HTTP GET method request shall be represented as defined in [RFC3986].

Note

1. Other components of the Request-URI depend on the configuration, e.g., location and script language of the origin server.
2. The means by which the user agent obtains the value of the necessary parameters for web accessing of DICOM Objects is out of the scope of the standard.

6.2.2 Media Types Acceptable in the Response

6.2.2.1 Query Parameters

6.2.2.1.1 Accept Query Parameter

Specifies the Acceptable Media Types for the response payload. See Section 6.1.1.4. The name of the parameter is "contentType", which is case-sensitive. Its syntax is:

```
accept = %s"contentType" "=" 1#rendered-media-type / 1#uri-media-type
```

The WADO-URI service supports Rendered Media Types (see Section 6.1.1.3) or the uri-media-type (see Section 6.1.1.8.5).

The transfer-syntax and charset media type parameters are forbidden in the request.

Note

1. WADO-URI origin servers support transfer syntax and charset query parameters, which have been used instead of transfer-syntax and charset media type parameters since the inception of the service, even though this is different from the approach used by the later introduced WADO-RS service, which uses transfer-syntax and charset media type parameters instead of query parameters.
2. Only one transferSyntax query parameter is permitted and it may have only one UID value. See Section 8.2.11.

6.2.2.1.2 Character Set Query Parameter

Specifies the Acceptable Character Sets for the response payload. See Section 6.1.2.1. The name of the parameter is "charset", which is case-sensitive. Its syntax is:

```
character-setcharset-qp = %s"charset" "=" 1#(token / [DQUOTE defined-term DQUOTEcharset [weight]])
```

6.2.2.2 Header Fields

6.2.2.2.1 Accept

The Accept header field specifies the media type(s) acceptable to the user agent in the response. It shall be present. See Section 6.1.1.6 for details.

6.2.2.2.2 Accept-Charset

The Accept-Charset header field specifies the character set(s) acceptable to the user agent in the response. It is optional. See Section 6.1.2.3 for details.

6.2.3 List of Character Sets Supported in the Response

The Accept-Charset header field of the GET method request shall specify the character set of the object to be retrieved. If the Accept-Charset header field of the GET method is not present, or the origin server does not support the specified character set, the character set of the response will be at the discretion of the origin server.

Note

Typically the user of a user agent does not have control over the Accept-Charset header field. An optional parameter specifies the character set to be used in the returned object.

6.3 WADO-URI Response

The response shall be an HTTP Response Message as specified in [RFC7230].

Note

The content of the message-body varies according to the Media type as defined below.

6.3.1 Body of Single DICOM MIME Subtype Part Response

6.3.1.1 Media Type

The media type shall be 'application/dicom', as specified in [RFC3240].

6.3.1.2 ~~Content~~Payload

The body content shall be a ~~"Part 10 File" that includes a meta-header~~DICOM File that includes File Meta Information as defined in PS3.10.

6.3.1.3 Transfer Syntax

~~The returned DICOM object shall be encoded using one of the transfer syntaxes specified in the transfer syntax query parameter as defined in~~Since the Selected Media Type is a DICOM Media Type, the representations in the response ~~Section 8.2.11 below. By default, the transfer syntax shall be "Explicit VR Little Endian".~~shall be encoded using the Selected Transfer Syntax. See Section 6.1.1.8.4.

The WADO-URI service supports Rendered Media Types (see Section 6.1.1.3) or the uri-media-type (see Section 6.1.1.8.5).

The transfer-syntax and charset media type parameters are forbidden in the request.

Note

~~This implies that retrieved images are sent uncompressed by default.~~WADO-URI user agents may not depend on the presence of transfer syntax and charset media type parameters, since these have been absent since the inception of the service and are forbidden, even though this is different from the approach used by the later introduced WADO-RS service, which returns transfer-syntax and charset media type parameters in the response. The Transfer Syntax used can be determined from the PS3.10 File Meta Information.

6.3.2 Body of Non-DICOM Media Type Response

6.3.2.1 Media Type

The media type shall be one on the media types defined in the contentType parameter, preferably the most desired by the user agent, and shall be in any case compatible with the Accept header field of the GET method.

Note

The HTTP behavior is that an error (406 - Not Acceptable) is returned if the required media type cannot be served.

6.3.2.2 Content

The content shall be a single MIME part containing the object to be retrieved.

Note

Multiple objects in a response are not supported by this standard. The parameters select only a single object to retrieve. Most current user agents are able to retrieve single objects, within a "non multipart" MIME body, and are not able to support multipart/related or multipart/mixed responses.

6.4 WADO-WS Request/Response

The DICOM Web Service defines several action types. An implementation shall support at least one of these actions. The three action types are:

1. RetrievalImagingDocumentSet

This action retrieves a set of DICOM instances and other objects. This action corresponds to the IHE XDS-I.b transaction RAD-69. The DICOM instances are formatted in accordance with PS3.10, and encapsulated in a Web Services response.

2. RetrieveRenderedImagingDocumentSet

This action retrieves a set of DICOM instances that have been rendered into the requested format. For example, if rendering into JPEG was requested, these will be the JPEG renderings of the requested set of DICOM Objects.

3. RetrievelmagingDocumentSetMetadata

This action retrieves a set of DICOM instances presented as an Infoset with the bulk data removed. This service can retrieve either the full metadata, or a subset selected by XPath arguments. The XML encoding for the DICOM attributes is defined in PS3.19.

The Web Services actions shall be fully compliant with the Basic Profile of WS-I as defined in IHE IT Infrastructure Technical Framework Vol 2x Annex V. All <wsa:Action> elements shall have the mustUnderstand attribute set (mustUnderstand="1").

6.4.1 WS - RetrievelmagingDocumentSet

6.4.1.1 Request

The specific Web Services parameters to be used for the Retrieve Imaging Document Set action shall be as follows, in the order that they would appear in the WSDL definition:

- The following types shall be imported (xsd:import) in the /definitions/types section:
 - namespace="urn:ihe:rad:xdsi-b:2009", schema="XDSI.b_ImagingDocumentSource.xsd"
 - The baseline XDS.b schema (namespace="urn:ihe:iti:xds-b:2007", schema="XDS.b_DocumentRepository.xsd")
 - The baseline DICOM WADO-WS schema (namespace="urn:dicom:wado:ws:2011", schema="dicom.wado.ws.2011.xsd")
- The /definitions/message/part/@element attribute of the Retrieve Imaging Document Set Request message shall be an "iherad:RetrievelmagingDocumentSetRequest" as defined below.
- The /definitions/message/part/@element attribute of the Retrieve Imaging Document Set Response message shall be an "ihe:RetrieveDocumentSetResponse" as defined below.
- The /definitions/portType/operation/input/@wsaw:Action attribute for the Retrieve Imaging Document Set Request message shall be "urn:ihe:rad:2009:RetrievelmagingDocumentSet".
- The /definitions/portType/operation/output/@wsaw:Action attribute for the Retrieve Imaging Document Set Response message shall be "urn:ihe:iti:2007:RetrieveDocumentSetResponse".
- The /definitions/binding/operation/soap12:operation/@soapAction attribute shall be "urn:ihe:rad:2009:RetrievelmagingDocumentSet".

The <iherad:RetrievelmagingDocumentSetRequest/> element for use with the Retrieve Imaging Document Set Request Message is defined as:

- One or more <iherad:StudyRequest/> elements each of which includes a "studyInstanceUID" attribute identifying the study associated with the DICOM images/ objects being retrieved. Each <iherad:StudyRequest/> element shall contain:
 - One or more <iherad:SeriesRequest/> elements each of which includes a "seriesInstanceUID" attribute identifying the series associated with the DICOM images/ objects being retrieved. Each <iherad:SeriesRequest/> element shall contain:
 - One or more <ihe:DocumentRequest/> elements, each one representing an individual document that the requestor wants to retrieve from the Web Server. Each <ihe:DocumentRequest/> element contains:
 - An optional <ihe:RepositoryUniqueid/> element that identifies the Web Server from which the document is to be retrieved. This value corresponds to XDSDocumentEntry.repositoryUniqueid. The RepositoryUniqueid is similar to a DICOM AETitle, but is a uniqueid assigned to the WADO-WS Web Server rather than a locally assigned string identifier. There will be a separate RepositoryUniqueid for each web service end point.

- A required <ihe:DocumentUniqueId/> element that identifies the document within the source. For example, this value could be a SOP Instance UID obtained from a Key Object Selection (KOS) instance.
- An optional <ihe:HomeCommunityId/> element. See the IHE Profiles for the definition and possible uses of this element.
- An optional <wado:Anonymize/> element.
- An optional <wado:FrameNumber/> element.
- A required <iherad:TransferSyntaxUIDList/> element that contains a list of one or more <ihe:TransferSyntaxUID> elements. Each of the <iherad:TransferSyntaxUID> elements represent one of the transfer syntax encodings that the Imaging Document Consumer is capable of processing.

6.4.1.2 Response

A Web Server shall provide the document(s) indicated in the request. The Web Server shall return the document(s) or an error code when the document could not be returned. The pixel data shall be encoded using one of the DICOM transfer syntaxes included in the Retrieve Imaging Document Set Request Message. If the Imaging Document Source cannot encode the pixel data using any of the requested transfer syntaxes then an error status shall be returned.

6.4.1.2.1 Form of the Response

The <ihe:RetrieveDocumentResponse/> element for use with the Retrieve Imaging Document Set Response Message is defined as:

- A required /ihe:RetrieveDocumentSetResponse/rs:RegistryResponse element
- An optional sequence of <ihe:DocumentResponse/> elements containing
 - An optional <ihe:HomeCommunityId/> element. The value of this element shall be the same as the value of the /RetrieveImagingDocumentSetRequest/StudyRequest/SeriesRequest/DocumentRequest/HomeCommunityId element in the Retrieve Document Set Request Message. If the <ihe:HomeCommunityId/> element is not present in the Retrieve Document Set Request Message, this value shall not be present.
 - An optional <ihe:RepositoryUniqueId/> that identifies the Imaging Document Source from which the document is to be retrieved. The value of this element shall be the same as the value of the /RetrieveImagingDocumentSetRequest/StudyRequest/SeriesRequest/DocumentRequest/RepositoryUniqueId element in the original Retrieve Imaging Document Set Request Message. This value corresponds to XDSDocumentEntry.repositoryUniqueId.
 - A required <ihe:DocumentUniqueId/> that identifies the document within the Imaging Document Source. The value of this element shall be the same as the value of the /RetrieveImagingDocumentSetRequest/StudyRequest/SeriesRequest/DocumentRequest/DocumentUniqueId element in the original Retrieve Imaging Document Set Request Message. This value corresponds to the SOP Instance UID in the Retrieve Document Request.
 - A conditional <wado:FrameNumber/> that identifies the frame within the source document. It shall be present if and only if <wado:FrameNumber/> was in the request
 - A required <ihe:Document/> element that contains the retrieved document as an XOP Infoset.
 - A required <ihe:mimeType/> element that indicates the media type of the retrieved document.

The /RetrieveDocumentSetResponse/rs:RegistryResponse/@status attributes provides the overall status of the request: It shall contain one of the following values:

- urn:oasis:names:tc:ebxml-regrep:ResponseStatusType:Success
- urn:ihe:iti:2007:ResponseStatusType:PartialSuccess
- urn:oasis:names:tc:ebxml-regrep:ResponseStatusType:Failure

See ITI TF-2a: 4.1.13 Error Reporting for the interpretation of these values.

For each document requested in a /RetrieveImagingDocumentSetRequest/StudyRequest/SeriesRequest/DocumentRequest element:

- If the document is successfully retrieved (without warning) then no /RetrieveDocumentSetResponse/rs:RegistryResponse/rs:RegistryErrorList/ rs:RegistryError element shall be present and a /RetrieveDocumentSetResponse/DocumentResponse/Document element shall be returned containing the document as base64binary encoded data.
- If a warning is reported when retrieving the document, then a /RetrieveDocumentSetResponse/rs:RegistryResponse/rs:RegistryErrorList/ rs:RegistryError element shall be returned with:
 - @severity is urn:oasis:names:tc:ebxml-regrep:ErrorSeverityType:Warning
 - @errorCode is specified
 - @codeContext contains the warning message
 - @location contains the DocumentUniqueid of the document requested
 - The document shall be returned in an instance of /RetrieveDocumentSetResponse/DocumentResponse/Document as base64binary encoded data. The returned document and warning are correlated via the DocumentUniqueid.
- If an error is reported when retrieving a document, then a /RetrieveDocumentSetResponse/rs:RegistryResponse/rs:RegistryErrorList/ rs:RegistryError element shall be returned with:
 - @severity is urn:oasis:names:tc:ebxml-regrep:ErrorSeverityType:Error
 - @errorCode is specified
 - @codeContext contains the error message
 - @location contains the DocumentUniqueid of the document requested
 - No corresponding RetrieveDocumentSetResponse/DocumentResponse element shall be returned

The error conditions for failures and associated error codes are given below in section 6.4.4. These errors shall be detected and the associated errorCode returned if that error occurs. Additional errors defined in the ebRS standard, in ITI TF-2: 4.1.13 "Error Reporting", and defined by the implementer may be returned.

6.4.1.2.2 JPIP

If the user agent specifies a transfer syntax field of 1.2.840.10008.1.2.4.94 (DICOM JPIP Referenced Transfer Syntax) or 1.2.840.10008.1.2.4.95 (DICOM JPIP Referenced Deflate Transfer Syntax), and the Web Server supports the requested transfer syntax the following behavior is expected:

- If the DICOM Image Object(s) already have the same JPIP transfer syntax as the one indicated in the request, the Retrieve Imaging Document Set Response shall include the DICOM Image Objects unchanged.
- If the DICOM Image Object(s) have a transfer syntax that differs from that of the request, the Retrieve Imaging Document Set Response shall include the DICOM image with the transfer syntax changed to the requested transfer syntax. In addition, the pixel data Attribute (7FE0,0010 tag) will have been removed and replaced with a Pixel Data Provider URL (0028,7FE0 tag). The URL represents the JPIP request and will include the specific target information.
- Upon receipt of this Retrieve Imaging Document Set Response, the Imaging Document Consumer may request the pixel data from the pixel data provider using the supplied URL. Additional parameters required by the application may be appended to the URL when accessing the pixel data provider.
- For example, a JPIP request for a 200 by 200 pixel rendition of the entire image can be constructed from the Pixel Data Provider URL as follows:
 - Pixel Data Provider URL (0028,7FE0) = https://server.xxx/jpipserver.cgi?target=imgxyz.jp2,
 - URL Generated by the application = https://server.xxx/jpipserver.cgi?target=imgxyz.jp2&fsiz=200,200

6.4.2 WS - RetrieveRenderedImagingDocumentSet

6.4.2.1 Request

The specific Web Services parameters to be used for the Retrieve Rendered Imaging Document Set action shall be as follows, in the order that they would appear in the WSDL definition:

- The following types shall be imported (xsd:import) in the /definitions/types section:
 - namespace="urn:ihe:rad:xdsi-b:2009", schema="XDSI.b_ImagingDocumentSource.xsd"
 - The baseline XDS.b schema (namespace="urn:ihe:iti:xds-b:2007", schema="XDS.b_DocumentRepository.xsd")
 - The baseline DICOM WADO-WS schema (namespace="urn:dicom:wado:ws:2011", schema="dicom.wado.ws.2011.xsd")
- The /definitions/message/part/@element attribute of the Retrieve Rendered Imaging Document Set Request message shall be a "wado:RetrieveRenderedImagingDocumentSetRequest" as defined below.
- The /definitions/message/part/@element attribute of the Retrieve Rendered Imaging Document Set Response message shall be a "wado:RetrieveRenderedImagingDocumentSetResponse" as defined below.
- The /definitions/portType/operation/input/@wsaw:Action attribute for the Retrieve Rendered Imaging Document Set Request message shall be "urn:dicom:ws:wado:2011:RetrieveRenderedImagingDocumentSet".
- The /definitions/portType/operation/output/@wsaw:Action attribute for the Retrieve Imaging Document Set Response message shall be "urn:dicom:ws:wado:2011:RetrieveRenderedImagingDocumentSetResponse".
- The /definitions/binding/operation/soap12:operation/@soapAction attribute shall be "urn:dicom:ws:wado:2011:RetrieveRenderedImagingDocumentSet".

The <wado:RetrieveRenderedImagingDocumentSetRequest/> element for use with the Retrieve Imaging Document Set Request Message is defined as:

- One or more <wado:StudyRequest/> elements each of which includes a "studyInstanceUID" attribute identifying the study associated with the DICOM images/ objects being retrieved. Each <iherad:StudyRequest/> element shall contain:
 - One or more <wado:SeriesRequest/> elements each of which includes a "seriesInstanceUID" attribute identifying the series associated with the DICOM images/ objects being retrieved. Each <iherad:SeriesRequest/> element shall contain:
 - One or more <wado:RenderedDocumentRequest/> elements, each one representing an individual document that the requestor wants to retrieve from the Web Server. Each <wado:DocumentRequest/> element contains:
 - An optional <ihe:RepositoryUniqueid/> element that identifies the Web Server from which the document is to be retrieved. This value corresponds to XDSDocumentEntry.repositoryUniqueid. The RepositoryUniqueid is similar to a DICOM AETitle, but is a uniqueid assigned to the WADO-WS Web Server rather than a locally assigned string identifier. There will be a separate RepositoryUniqueid for each web service end point.
 - A required <ihe:DocumentUniqueid/> element that identifies the document within the source. This value corresponds to the SOP Instance UID referenced within the DICOM manifest.
 - An optional <ihe:HomeCommunityId/> element that corresponds to the home attribute of the Identifiable class in ebRIM.
 - An optional <wado:Annotation/> element.
 - An optional <wado:Rows/> element.
 - An optional <wado:Columns/> element.
 - An optional <wado:Region/> element.
 - An optional <wado:WindowCenter/> element.
 - An optional <wado:WindowWidth/> element.

- An optional <wado:ImageQuality/> element.
- An optional <wado:PresentationUID/> element.
- An optional <wado:PresentationSeriesUID/> element.
- An optional <wado:Anonymize/> element
- An optional <wado:FrameNumber/> element.
- A required <wado:ContentTypeList/> element that contains a list of one or more <wado:ContentType> elements.
- An optional <wado:CharsetList/> element that contains a list of one or more <wado:Charset> elements.

6.4.2.2 Response

An Web Server shall render and then provide the document(s) indicated in the request. The Web Server shall return the rendered documents or an error code when the document could not be returned. The rendered forms shall be the subset specified, and in the format requested. If the Imaging Document Source cannot render the pixel data in that manner then an error status shall be returned.

The <wado:RetrieveRenderedImagingDocumentResponse/> element for use with the Retrieve Imaging Document Set Response Message, Retrieve Rendered Imaging Document Set Response Message and Retrieve Imaging Document Set Metadata Response Message is defined as:

- A required /ihe:RetrieveDocumentSetResponse/rs:RegistryResponse element
- An optional sequence of <wado:RenderedDocumentResponse/> elements containing:
 - A <ihe:HomeCommunityId/> element. The value of this element shall be the same as the value of the StudyRequest/SeriesRequest/DocumentRequest/HomeCommunityId element in the Request Message. If the <ihe:HomeCommunityId/> element is not present in the Request Message, this value shall not be present.
 - A required <ihe:RepositoryUniqueId/> that identifies the Imaging Document Source from which the document was retrieved. The value of this element shall be the same as the value of the StudyRequest/SeriesRequest/DocumentRequest/RepositoryUniqueId element in the original Request Message.
 - A required <wado:SourceDocumentUniqueId/> that identifies the source document. The value of this element shall be the same as the value of the StudyRequest/SeriesRequest/DocumentRequest/DocumentUniqueId element in the original Request Message. This value identifies the source, and is not an ID for the resulting rendered document.
 - A conditional <wado:FrameNumber/> that identifies the frame within the source document. It shall be present if and only if <wado:FrameNumber/> was in the request.
 - A required <wado:Annotation/> element that contains the actual value used.
 - A required <wado:Rows/> element that contains the actual value used.
 - A required <wado:Columns/> element that contains the actual value used.
 - A required <wado:Region/> element that contains the actual value used.
 - A required <wado:WindowCenter/> element that contains the actual value used.
 - A required <wado:WindowWidth/> element that contains the actual value used.
 - A required <wado:ImageQuality/> element that contains the actual value used.
 - A required <wado:PresentationUID/> element that contains the actual value used if a PresentationUID was used.
 - A required <wado:PresentationSeriesUID/> element that contains the actual value used if a PresentationSeriesUID was used.
 - An optional <wado:Anonymize/> element that shall be present if the rendered instance was anonymized.

- A required <ihe:Document/> element that contains the rendered document encoded as an XOP InfoSet.
- A required <ihe:mimeType/> element that indicates the media type of the retrieved document.

The /RetrieveDocumentSetResponse/rs:RegistryResponse/@status attributes provides the overall status of the request: It shall contain one of the following values:

- urn:oasis:names:tc:ebxml-regrep:ResponseStatusType:Success
- urn:ihe:iti:2007:ResponseStatusType:PartialSuccess
- urn:oasis:names:tc:ebxml-regrep:ResponseStatusType:Failure

For each document requested in a /RetrieveRenderedImagingDocumentSetRequest/StudyRequest/SeriesRequest/DocumentRequest element:

- If the document is successfully rendered (without warning) then no /RetrieveRenderedImagingDocumentSetResponse/rs:RegistryResponse/rs:RegistryErrorList/ rs:RegistryError element shall be present and a /RetrieveRenderedImagingDocumentSetResponse/DocumentResponse/Document element shall be returned containing the rendered document as base64binary encoded data.
- If a warning is reported when retrieving the document, then a /RetrieveRenderedImagingDocumentSetResponse/rs:RegistryResponse/rs:RegistryErrorList/ rs:RegistryError element shall be returned with:
 - @severity is urn:oasis:names:tc:ebxml-regrep:ErrorSeverityType:Warning
 - @errorCode is specified
 - @codeContext contains the warning message
 - @location contains the DocumentUniqueld of the document requested
 - The rendered document shall be returned in an instance of /RetrieveRenderedImagingDocumentSetResponse/DocumentResponse/Document as base64binary encoded data. The returned document and warning are correlated via the DocumentUniqueld.
- If an error is reported when retrieving a document, then a /RetrieveRenderedImagingDocumentSetResponse/rs:RegistryResponse/rs:RegistryErrorList/ rs:RegistryError element shall be returned with:
 - @severity is urn:oasis:names:tc:ebxml-regrep:ErrorSeverityType:Error
 - @errorCode is specified
 - @codeContext contains the error message
 - @location contains the DocumentUniqueld of the document requested
 - No corresponding RetrieveRenderedImagingDocumentSetResponse/DocumentResponse element shall be returned

The error conditions for failures and associated error codes are given below in section 6.4.4. These errors shall be detected and the associated errorCode returned if that error occurs. Additional errors defined in the ebRS standard, in ITI TF-2: 4.1.13 "Error Reporting", and defined by the implementer may be returned.

6.4.3 WS - RetrieveImagingDocumentSetMetadataRequest

6.4.3.1 Request

The specific Web Services parameters to be used for the Retrieve Imaging Document Set Metadata action shall be as follows, in the order that they would appear in the WSDL definition:

- The following types shall be imported (xsd:import) in the /definitions/types section:
 - namespace="urn:ihe:rad:xdsi-b:2009", schema="XDSI.b_ImagingDocumentSource.xsd"
 - The baseline XDS.b schema (namespace="urn:ihe:iti:xds-b:2007", schema="XDS.b_DocumentRepository.xsd")

- The baseline DICOM WADO-WS schema (namespace="urn:dicom:wado:ws:2011", schema="dicom.wado.ws.2011.xsd")
- The /definitions/message/part/@element attribute of the Retrieve Imaging Document Information Set Request message shall be defined as "wado:RetrieveImagingDocumentSetInformationRequest" as defined below.
- The /definitions/message/part/@element attribute of the Retrieve Imaging Document Set Information Response message shall be defined as "wado:RetrieveImagingDocumentSetInformationResponse" as defined below.
- The /definitions/portType/operation/input/@wsaw:Action attribute for the Retrieve Imaging Document Set Information Request message shall be "urn:wado:2011:RetrieveImagingDocumentSetInformation".
- The /definitions/portType/operation/output/@wsaw:Action attribute for the Retrieve Imaging Document Set Information Response message shall be "urn:wado:2011:RetrieveImagingDocumentSetInformationResponse".
- The /definitions/binding/operation/soap12:operation/@soapAction attribute shall be "urn:wado:2011:RetrieveImagingDocumentSetInformation".

The <wado:RetrieveImagingDocumentSetInformationRequest/> element for use with the Retrieve Imaging Document Set Request Message is defined as:

- One or more <wado:StudyRequest/> elements each of which includes a "studyInstanceUID" attribute identifying the study associated with the DICOM images/objects being retrieved. Each <iherad:StudyRequest/> element shall contain:
 - One or more <wado:SeriesRequest/> elements each of which includes a "seriesInstanceUID" attribute identifying the series associated with the DICOM images/objects being retrieved. Each <iherad:SeriesRequest/> element shall contain:
 - One or more <wado:DocumentInformationRequest/> elements, each one representing an individual document that the requestor wants to retrieve from the Web Server. Each <wado:DocumentInformationRequest/> element contains:
 - An required <ihe:RepositoryUniqueID/> element that identifies the Web Server from which the document is to be retrieved. This value corresponds to XDSDocumentEntry.repositoryUniqueID. The RepositoryUniqueID is similar to a DICOM AE Title, but is a uniqueID assigned to the WADO-WS Web Server rather than a locally assigned string identifier. There will be a separate RepositoryUniqueID for each web service end point.
 - A required <ihe:DocumentUniqueID/> element that identifies the document within the source. For example, this value could be a SOP Instance UID obtained from a Key Object Selection (KOS) instance.
 - An optional <ihe:HomeCommunityId/> element. See the IHE Profiles for the definition and possible uses of this element.
 - An optional <wado:Anonymize/> element
 - A required <wado:XPath/> that contains the text corresponding to the XPath "filter" applied to the Native DICOM Model transposition of the object, as defined in PS3.19.

Note

If the requested filter is "/", then all of the metadata is requested.

6.4.3.2 Response

A Web Server shall extract information from each document specified in a Document Set Information Request. This shall be done by the logical equivalent of:

1. convert the non-pixel data for each of the requested data into an XML encoded form
2. apply each of the wado:XPath elements to this XML encoded form
3. provide the XPath response as part of the Document Set Information Response.

See PS3.19 for details on conversion to XML encoded form.

The Web Server shall return the XPath results or an error code when the document could not be processed.

The <wado:RetrieveImagingDocumentSetInformationResponse/> element for use with the Retrieve Imaging Document Set Response Message is additionally defined as:

- A required /wado:RetrieveImagingDocumentSetInformationResponse/rs:RegistryResponse element
- An optional sequence of <wado:DocumentInformationResponse/> elements containing:
 - A <ihe:HomeCommunityId/> element. The value of this element shall be the same as the value of the StudyRequest/SeriesRequest/DocumentRequest/HomeCommunityId element in the Request Message. If the <ihe:HomeCommunityId/> element is not present in the Request Message, this value shall not be present.
 - A required <ihe:DocumentUniqueid/> that identifies the document within the Web Server. The value of this element shall be the same as the value of the StudyRequest/SeriesRequest/DocumentRequest/DocumentUniqueid element in the original Request Message. This value corresponds to the SOP Instance UID.
 - A conditional <wado:FrameNumber/> that identifies the frame within the source document. It shall be present if and only if <wado:FrameNumber/> was in the request.
 - One <wado:XPathResponseList/> containing:
 - A required <wado:XPathResponse> that contains the XPath results for each <wado:XPath/> elements, in the same order as in the request encoded as an XOP Infoset. The response element shall be empty if there was no XPath match.

The /RetrieveImagingDocumentSetInformationResponse/rs:RegistryResponse/@status attributes provides the overall status of the request: It shall contain one of the following values:

- urn:oasis:names:tc:ebxml-regrep:ResponseStatusType:Success
- urn:ihe:iti:2007:ResponseStatusType:PartialSuccess
- urn:oasis:names:tc:ebxml-regrep:ResponseStatusType:Failure

For each document requested in a /RetrieveImagingDocumentSetInformationRequest/StudyRequest/SeriesRequest/DocumentRequest element:

- If the document is successfully retrieved (without warning) then no /RetrieveImagingDocumentSetInformationResponse/rs:RegistryResponse/rs:RegistryErrorList/ rs:RegistryError element shall be present and a /RetrieveImagingDocumentSetInformationResponse/DocumentResponse/Document element shall be returned containing the document as base64binary encoded data.
- If a warning is reported when retrieving the document, then a /RetrieveImagingDocumentSetInformationResponse/rs:RegistryResponse/rs:RegistryErrorList/ rs:RegistryError element shall be returned with:
 - @severity is urn:oasis:names:tc:ebxml-regrep:ErrorSeverityType:Warning
 - @errorCode is specified
 - @codeContext contains the warning message
 - @location contains the DocumentUniqueid of the document requested
 - The document shall be returned in an instance of /RetrieveDocumentSetResponse/DocumentResponse/Document as base64binary encoded data. The returned document and warning are correlated via the DocumentUniqueid.
- If an error is reported when retrieving a document, then a /RetrieveImagingDocumentSetInformationResponse/rs:RegistryResponse/rs:RegistryErrorList/ rs:RegistryError element shall be returned with:
 - @severity is urn:oasis:names:tc:ebxml-regrep:ErrorSeverityType:Error
 - @errorCode is specified
 - @codeContext contains the error message
 - @location contains the DocumentUniqueid of the document requested

- No corresponding RetrieveDocumentSetResponse/DocumentResponse element shall be returned

The error conditions for failures and associated error codes are given below in section 6.4.4. These errors shall be detected and the associated errorCode returned if that error occurs. Additional errors defined in the ebRS standard, in ITI TF-2: 4.1.13 "Error Reporting", and defined by the implementer may be returned.

6.4.4 Error Codes

The following errorCodes are defined and shall be used to report any of the associated error and warning situations. Other errorCodes may be present for other error and warning situations.

Table 6.4-1. Error Codes

Error Code	Error Situation
urn:dicom:wado:0001	Unable to anonymize the requested instance(s).
urn:dicom:wado:0002	Web Server does not support anonymization.
urn:dicom:wado:0003	The requested instance(s) are not immediately available, but can be made available by manual request.
urn:dicom:wado:0004	Instance is no longer available, e.g., document retention rules have caused it to be removed or relocated.
urn:dicom:wado:0005	The requested instance(s) cannot be returned because the size or count exceeds resource limits.
urn:dicom:wado:0006	Web Server does not support the requested format or transfer syntax.
urn:dicom:wado:0007	The requested instance(s) cannot be provided in the requested format or transfer syntax.
urn:dicom:wado:0008	Single image format is not available for multi-frame images.
urn:dicom:wado:0009	Identifier does not match SOP Class (see PS3.7 C-MOVE)
urn:dicom:wado:0010	Inconsistent identifiers, e.g., Study and Series are correct but Series is in a different Study (see PS3.7 C-MOVE)
urn:dicom:wado:0011	SOP Class not supported (see PS3.7 C-MOVE)
urn:dicom:wado:0012	Invalid parameter value in request (see PS3.7 C-MOVE)
urn:dicom:wado:0013	Unsupported parameter in request (see PS3.7 C-MOVE)
urn:dicom:wado:0014	Processing Failure (see PS3.7 C-MOVE)
urn:dicom:wado:0015	Study Instance UID not known
urn:dicom:wado:0016	Series Instance UID not known
urn:dicom:wado:0017	Document UID not known
urn:dicom:wado:0018	Out of range Frame number
urn:dicom:wado:0019	Presentation UID not known
urn:dicom:wado:0020	Presentation Series UID not known

6.4.5 DICOM Media Type

The WADO-WS service supports the ws-media-type. See Section 6.1.1.8.5.

Support for the transfer-syntax and charset media type parameters is optional for the WADO-WS Service.

6.5 WADO-RS Request/Response

The DICOM RESTful Service defines several action types. An implementation shall support all the following six action types:

1. RetrieveStudy

This action retrieves the set of DICOM instances associated with a given study unique identifier (UID). The response can be DICOM or bulk data depending on the "Accept" type, and is encapsulated in a multipart MIME response.

2. RetrieveSeries

This action retrieves the set of DICOM instances associated with a given study and series UID. The response can be DICOM or bulk data depending on the "Accept" type, and is encapsulated in a multipart MIME response.

3. RetrieveInstance

This action retrieves the DICOM instance associated with the given study, series, and SOP Instance UID. The response can be DICOM or bulk data depending on the "Accept" type, and is encapsulated in a multipart MIME response.

4. RetrieveFrames

This action retrieves the DICOM frames for a given study, series, SOP Instance UID, and frame numbers. The response is pixel data, and encapsulated in a multipart MIME response.

5. RetrieveBulkdata

This action retrieves the bulk data for a given BulkDataURI. ~~The response is a single bulk data item.~~

6. RetrieveMetadata

This action retrieves the DICOM instances presented as the study, series, or instance metadata with the bulk data removed.

WADO-RS requests may contain the following query parameters:

- "accept" The <accept> query parameter is specified in Section 6.1.1.5. The syntax is:

accept = "accept=" 1#media-type

- "charset" The <character-set> query parameter is specified in Section 6.1.2.2. The syntax is:

character-set = "charset" = 1#charset

WADO-RS requests shall include an "Accept" header field (see Section 6.1.1.6) specifying the Acceptable Media Types.

WADO-RS requests may optionally support the "Accept-Charset" header field. See Section 6.1.2.3.

~~DICOM Objects returned shall be PS3.10 binary objects encoded in a requested Transfer Syntax (Explicit VR Little Endian by default) with one message part per DICOM Instance.~~

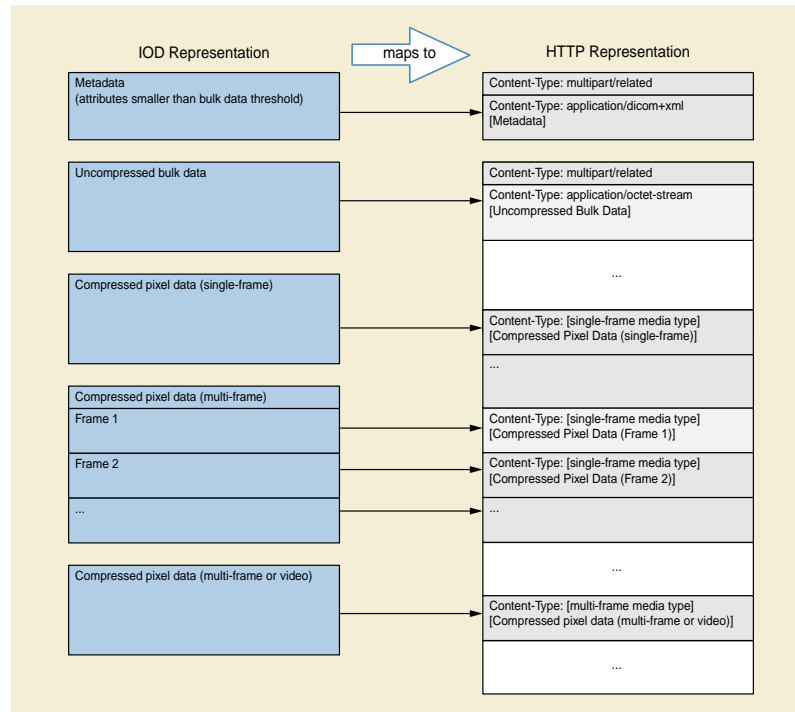

Figure 6.5-1. Mapping between IOD and HTTP message parts

~~Other types of responses will~~ Responses shall be encoded in the following manner: (see Figure 6.5-1).

- DICOM Files as defined in PS3.10, encoded in a requested Transfer Syntax (Explicit VR Little Endian by default) with one message part per DICOM Instance.
- ~~All XML responses shall be encoded~~ XML as described in the Native DICOM Model defined in PS3.19 with one message part per XML object.
- ~~All JSON responses shall be encoded~~ JSON as a DICOM JSON Model Object as defined in Annex F.
- Uncompressed bulk and pixel data ~~shall be encoded~~ in a Little Endian format using the application/octet-stream media type with one message part per bulk data item.
- Compressed pixel data ~~may be encoded in one of three ways~~ encoded as:
 - Single-frame pixel data ~~encoded~~ using a single-frame media type (one message part)
 - Multi-frame pixel data ~~encoded~~ using a single-frame media type (one frame per message part)
 - Multi-frame or video pixel data ~~encoded~~ using a multi-frame media type (multiple frames in one message part)

The compressed pixel data consists of the compressed bit stream only, and shall not include any Sequence Items and Delimiters from the PS3.5 Encapsulated Pixel Data format.

Compressed pixel data shall be encoded using the ~~following Media Types. Media Types corresponding to several DICOM Transfer Syntax UIDs require a transfer-syntax parameter, as shown~~ application/dicom media type and transfer syntaxes specified in [Table 6.1.1.8-2](#), to disambiguate the request.

Note

~~If the Transfer Syntax is not specified, then a reversible (lossless) encoding is used.~~

Table 6.5-1. Media-Type Mapping to Transfer Syntax

DICOM Transfer Syntax UID	Media-Type and Parameters
Single-frame media types	
1.2.840.10008.1.2.4.50	image/dicom+jpeg; transfer-syntax=1.2.840.10008.1.2.4.50
1.2.840.10008.1.2.4.51	image/dicom+jpeg; transfer-syntax=1.2.840.10008.1.2.4.51
1.2.840.10008.1.2.4.57	image/dicom+jpeg; transfer-syntax=1.2.840.10008.1.2.4.57
1.2.840.10008.1.2.4.70	image/dicom+jpeg
1.2.840.10008.1.2.4.70	image/dicom+jpeg; transfer-syntax=1.2.840.10008.1.2.4.70
1.2.840.10008.1.2.5	image/dicom+rle
1.2.840.10008.1.2.5	image/dicom+rle; transfer-syntax=1.2.840.10008.1.2.5
1.2.840.10008.1.2.4.80	image/dicom+jpeg-ls
1.2.840.10008.1.2.4.80	image/dicom+jpeg-ls; transfer-syntax=1.2.840.10008.1.2.4.80
1.2.840.10008.1.2.4.81	image/dicom+jpeg-ls; transfer-syntax=1.2.840.10008.1.2.4.81
1.2.840.10008.1.2.4.90	image/dicom+jpg2
1.2.840.10008.1.2.4.90	image/dicom+jpg2; transfer-syntax=1.2.840.10008.1.2.4.90
1.2.840.10008.1.2.4.91	image/dicom+jpg2; transfer-syntax=1.2.840.10008.1.2.4.91
1.2.840.10008.1.2.4.92	image/dicom+jpx
1.2.840.10008.1.2.4.92	image/dicom+jpx; transfer-syntax=1.2.840.10008.1.2.4.92
1.2.840.10008.1.2.4.93	image/dicom+jpx; transfer-syntax=1.2.840.10008.1.2.4.93
Multi-frame media types	
1.2.840.10008.1.2.4.92	image/dicom+jpx
1.2.840.10008.1.2.4.92	image/dicom+jpx; transfer-syntax=1.2.840.10008.1.2.4.92
1.2.840.10008.1.2.4.93	image/dicom+jpx; transfer-syntax=1.2.840.10008.1.2.4.93
1.2.840.10008.1.2.4.100	video/mpeg; transfer-syntax=1.2.840.10008.1.2.4.100
1.2.840.10008.1.2.4.101	video/mpeg; transfer-syntax=1.2.840.10008.1.2.4.101
1.2.840.10008.1.2.4.102	video/mp4; transfer-syntax=1.2.840.10008.1.2.4.102
1.2.840.10008.1.2.4.103	video/mp4; transfer-syntax=1.2.840.10008.1.2.4.103

Note

For the media type image/dicom+jpg2 Transfer Syntaxes, 1.2.840.10008.1.2.4.90 and 1.2.840.10008.1.2.4.91, the image does not include the jp2 wrapper.

HTTP Request field Accept is used in the header lines by the client in a HTTP protocol transaction to indicate the data responses that are acceptable from the server. HTTP Response fields The request header field Content-Type and parameters are used in the header lines by the server in a HTTP protocol transaction is used to indicate the media type and encoding of data returning to the client. All lines are of the payload.[RFC822] format headers. All HTTP header fields whose use is not defined by WADO-RS are presumed to have the meaning defined by the HTTP standard.

The server If the origin server returns XML or JSON responses that contain bulk data references, the origin server is required to support uncompressed bulk and pixel data (application/octet-stream) and must be able to deliver all bulk data in that form (i.e., decompress it from its original form if necessary) unless it is available only in a lossy-compressed format.

The DICOM Media Types supported are defined in Section 6.1.1.8.5.

The Bulk Data Media Types supported are defined in Table 6.1.1.8-1c and Table 6.1.1.8-1d.

The origin server shall support the transfer-syntax and charset media type parameters.

6.5.1 WADO-RS - RetrieveStudy

This action retrieves the set of DICOM instances associated with a given study unique identifier (UID). The response can be DICOM or bulk data depending on the "Accept" type, and is encapsulated in a multipart MIME response.

6.5.1.1 Request

The specific Services resource to be used for the RetrieveStudy action shall be as follows:

- Resource
 - {SERVICE}/studies/{StudyInstanceUID}, where
 - {SERVICE} is the base URL for the service. This may be a combination of protocol (either http or https), host, port, and application.
 - {StudyInstanceUID} is the study instance UID for a single study.
- Method
 - GET
- Headers
 - Accept - A comma-separated list of representation schemes, in preference order, which will be accepted by the service in the response to this request. The types allowed for this request header are as follows:
 - multipart/related; type="application/dicom-~~{transfer-syntax={TransferSyntaxUID}}~~" [dcm-parameters]

Specifies that the response can be DICOM Instances encoded in PS3.10 format. If ~~transfer-syntax~~ transfer-syntax is not specified ~~the server can freely choose which Transfer Syntax to use~~ in the dcm-parameters the origin server shall use the Explicit VR Little Endian Transfer Syntax "1.2.840.10008.1.2.1" for each Instance (see Section 6.1.1.8).
 - multipart/related; type="application/octet-stream" [dcm-parameters]

Specifies that the response can be Little Endian uncompressed bulk data. See Section 6.1.3.
 - multipart/related; type=~~{MediaType}~~"{media-type}" [dcm-parameters]

Specifies that the response can be ~~compressed~~ pixel data encoded using ~~a {MediaType} listed~~ the media types and transfer syntaxes specified in [Table 6.1.1.8-3b](#) ~~(including parameters~~. See Section 6.1.3).

Note

An example of a more complicated accept header with multiple transfer syntaxes:

User is interested in receiving JPEG2000 pixel data in lossless or compressed format but is willing to accept JPEG as well.

The Accept request would contain the following comma-separated parameters:

Accept: multipart/related; type="image/~~dicom~~+jpx"; transfer-syntax=1.2.840.10008.1.2.4.92,, multipart/related; type="image/~~dicom~~+jpx"; transfer-syntax=1.2.840.10008.1.2.4.93, multipart/related; type="image/~~dicom~~+jpeg"

or alternatively, multiple Accept headers:

Accept: multipart/related; type="image/~~dicom~~+jpx"; transfer-syntax=1.2.840.10008.1.2.4.92,

Accept: multipart/related; type="image/~~dicom~~+jpx"; transfer-syntax=1.2.840.10008.1.2.4.93

Accept: multipart/related=~~application/dicom~~+jpeg; type="image/jpeg"

6.5.1.2 Response

The Server shall provide the document(s) indicated in the request. In order to parse the bulk data items it is necessary to also retrieve the metadata for the Study.

The Server shall return the document(s), or an error code when the document(s) cannot be returned. If the server cannot convert all of the data to any of the requested media types/Transfer Syntaxes, then an error code shall be returned, either a "Not Acceptable" response if no data is returned or a "Partial Content" response if only some data is returned.

The client can compare the SOP Instance UIDs or BulkDataURIs in the metadata and the message response to determine which bulk data elements have been returned.

All response formats have a media type of multipart/related with a message boundary separator. The response format depends on the Accept header specified in the request.

6.5.1.2.1 DICOM Response

- Content-Type:
 - multipart/related; type=application/dicom; boundary={MessageBoundary}
- The entire multipart response contains every instance for the specified Study that can be converted to one of the requested Transfer Syntaxes.
- Each **item** in the multipart response represents a DICOM SOP Instance with the following http headers:
 - Content-Type: application/dicom [dcm-parameters]

See Section 6.1.3.

6.5.1.2.2 Bulk Data Response

- Content-Type:
 - multipart/related; type="application/octet-stream"; boundary={MessageBoundary} [dcm-parameters]
 - multipart/related; type={Media Type}/{media-type}; boundary={MessageBoundary} [dcm-parameters]
- See Section 6.1.3.
- The entire multipart response contains all bulk data for the specified Study that can be converted to one of the requested media types.
- Each item in the response is one of:
 - an uncompressed bulk data element encoded in Little Endian binary format with the following headers:
 - Content-Type: application/octet-stream
 - Content-Location: {BulkDataURI}
 - a compressed bulk data element from a SOP Instance in the Study encoded in a single-frame compression {Media Type} with the following headers:
 - Content-Type: {Media Type}media-type [dcm-parameters]
 - Content-Location: {BulkDataURI}
 - a compressed frame from a multi-frame SOP Instance in the Study encoded in a single-frame media type with the following headers:
 - Content-Type: {Media Type}media-type [dcm-parameters]

- Content-Location: {BulkDataURI}/frames/{FrameNumber}

Note

Each frame will come in a separate part.

- a set of all of the compressed frames from a SOP Instance in the Study encoded in a multi-frame video media type with the following headers:

- Content-Type: {MediaType}media-type [dcm-parameters]
- Content-Location: {BulkDataURI}/frames/{FrameList}
 - {FrameList} is a list of frames separated by %2C (comma). It may be omitted if the message part includes all frames for the specified bulk pixel data object.

6.5.2 WADO-RS - RetrieveSeries

This action retrieves the set of DICOM instances associated with a given study and series UID. The response can be DICOM or bulk data depending on the "Accept" type, and is encapsulated in a multipart MIME response.

6.5.2.1 Request

The specific resource to be used for the RetrieveSeries action shall be as follows:

- Resource
 - {SERVICE}/studies/{StudyInstanceUID}/series/{SeriesInstanceUID}, where
 - {SERVICE} is the base URL for the service. This may be a combination of protocol (either http or https), host, port, and application.
 - {StudyInstanceUID} is the study instance UID for a single study.
 - {SeriesInstanceUID} is the series instance UID for a single series.
- Method
 - GET
- Headers
 - Accept - A comma-separated list of representation schemes, in preference order, which will be accepted by the service in the response to this request. The types allowed for this request header are as follows:
 - multipart/related; type="application/dicom; transfer-syntax={TransferSyntaxUID}" [dcm-parameters]

Specifies that the response can be DICOM Instances encoded in PS3.10 format. If transfer-syntax is not specified the server can freely choose which Transfer Syntax to use in the dcm-parameters the origin server shall use the Explicit VR Little Endian Transfer Syntax "1.2.840.10008.1.2.1" for each Instance (see Section 6.1.1.8).
 - multipart/related; type="application/octet-stream;" [dcm-parameters]

Specifies that the response can be Little Endian uncompressed bulk data. See Section 6.1.3.
 - multipart/related; type="{MediaType}" [dcm-parameters]

Specifies that the response can be compressed pixel data encoded using a {MediaType} listed the media types and transfer syntaxes specified in Table 6.1.1.8-3b (including parameters. See Section 6.1.3).

6.5.2.2 Response

The Server shall provide the document(s) indicated in the request. In order to parse the bulk data items it is necessary to also retrieve the corresponding metadata for the specified Study, Series, or Instance.

The Server shall return the document(s), or an error code when the document(s) cannot be returned. If the server cannot convert all of the data to any of the requested media types/Transfer Syntaxes, then an error code shall be returned, either a "Not Acceptable" response if no data is returned or a "Partial Content" response if only some data is returned.

The client can compare the SOP Instance UIDs or BulkDataURIs in the metadata and the message response to determine which bulk data elements have been returned.

All response formats have a media type of multipart/related with a message boundary separator. The response format depends on the Accept header specified in the request.

6.5.2.2.1 DICOM Response

- Content-Type:
 - multipart/related; type=application/dicom; boundary={MessageBoundary}
- The entire multipart response contains every instance for the specified Series that can be converted to one of the requested Transfer Syntaxes.
- Each **item** in the multipart response represents a DICOM SOP Instance with the following http headers:
 - Content-Type: application/dicom [dcm-parameters]

See Section 6.1.3.

6.5.2.2.2 Bulk Data Response

- Content-Type:
 - multipart/related; type="application/octet-stream"; boundary={MessageBoundary}
 - multipart/related; type={Media Type}"{media-type}"; boundary={MessageBoundary} [dcm-parameters]
- See Section 6.1.3.
- The entire multipart response contains all bulk data for the specified Series that can be converted to one of the requested media types.
- Each item in the response is one of:
 - an uncompressed bulk data element encoded in Little Endian binary format with the following headers:
 - Content-Type: application/octet-stream
 - Content-Location: {BulkDataURI}
 - a compressed bulk data element from a SOP Instance in the Series encoded in a single-frame media type with the following headers:
 - Content-Type: {Media Type}media-type} [dcm-parameters]
 - Content-Location: {BulkDataURI}
 - a compressed frame from a multi-frame SOP Instance in the Series encoded in a single-frame media type with the following headers:
 - Content-Type: {Media Type}media-type} [dcm-parameters]

- Content-Location: {BulkDataURI}/frames/{FrameNumber}
- ~~a set of~~ all of the compressed frames from a multi-frame SOP Instance in the Series encoded in a ~~multi-frame~~ video media type with the following headers:
 - Content-Type: {~~MediaType~~}media-type] [dcm-parameters]
 - Content-Location: {BulkDataURI}/{frames/{FrameList}}
 - {FrameList} is a list of frames separated by %2C (comma). It may be omitted if the message part includes all frames for the specified bulk pixel data object.

6.5.3 WADO-RS - RetrievalInstance

This action retrieves the DICOM instance associated with the given study, series, and SOP Instance UID. The response can be DICOM or bulk data depending on the "Accept" type, and is encapsulated in a multipart MIME response.

6.5.3.1 Request

The specific resource to be used for the RetrievalInstance action shall be as follows:

- Resource
 - {SERVICE}/studies/{StudyInstanceUID}/series/{SeriesInstanceUID}/instances/{SOPInstanceUID}, where
 - {SERVICE} is the base URL for the service. This may be a combination of protocol (either http or https), host, port, and application.
 - {StudyInstanceUID} is the study instance UID for a single study.
 - {SeriesInstanceUID} is the series instance UID for a single series.
 - {SOPInstanceUID} is the SOP Instance UID for a single SOP Instance.
- Method
 - GET
- Headers
 - Accept - A comma-separated list of representation schemes, in preference order, which will be accepted by the service in the response to this request. The types allowed for this request header are as follows:
 - multipart/related; type="application/dicom; ~~transfer-syntax={TransferSyntaxUID}~~" [dcm-parameters]

Specifies that the response can be DICOM Instances encoded in PS3.10 format. If ~~transfer-syntax~~ transfer-syntax is not specified ~~the server can freely choose which Transfer Syntax to use~~ in the dcm-parameters the origin server shall use the Explicit VR Little Endian Transfer Syntax "1.2.840.10008.1.2.1" for each Instance (see Section 6.1.1.8).
 - multipart/related; type="application/octet-stream;" [dcm-parameters]

Specifies that the response can be Little Endian uncompressed bulk data. See Section 6.1.3.
 - multipart/related; type={~~MediaType~~}"{media-type}" [dcm-parameters]

Specifies that the response can be compressed pixel data encoded using a {~~MediaType~~} listed the media types and transfer syntaxes specified in Table 6.1.1.8-3b (including parameters. See Section 6.1.3).

6.5.3.2 Response

The Server shall provide either a single DICOM PS3.10 object for the SOP Instance or one or more bulk data items. In order to parse the bulk data items it is necessary to also retrieve the corresponding metadata for the specified Study, Series, or Instance.

The Server shall return the document(s), or an error code when the document(s) cannot be returned. If the server cannot convert all of the bulk data to any of the requested media types, then an error code shall be returned, either a "Not Acceptable" response if no data is returned or a "Partial Content" response if only some data is returned.

The client can compare the BulkDataURIs in the metadata and the message response to determine which bulk data elements have been returned.

All response formats have a media type of multipart/related with a message boundary separator. The response format depends on the Accept header specified in the request.

6.5.3.2.1 DICOM Response

- Content-Type:
 - multipart/related; type="application/dicom"; boundary={MessageBoundary}
- The multipart response contains a single **item** representing the specified DICOM SOP Instance with the following http headers:
 - Content-Type: application/dicom [dcm-parameters]

See Section 6.1.3.

6.5.3.2.2 Bulk Data Response

- Content-Type:
 - multipart/related; type="application/octet-stream"; boundary={MessageBoundary} [dcm-parameters]
 - multipart/related; type={Media Type}"media-type"; boundary={MessageBoundary} [dcm-parameters]
- See Section 6.1.3.
- The entire multipart response contains all bulk data for the specified Instance that can be converted to one of the requested media types.
- Each item in the response is one of:
 - an uncompressed bulk data element encoded in Little Endian binary format with the following headers:
 - Content-Type: application/octet-stream
 - Content-Location: {BulkDataURI}
 - a compressed bulk data element from a SOP Instance encoded in a single-frame media type with the following headers:
 - Content-Type: {Media Type}media-type [dcm-parameters]
 - Content-Location: {BulkDataURI}
 - a compressed frame from a multi-frame SOP Instance encoded in a single-frame media type with the following headers:
 - Content-Type: {Media Type}media-type [dcm-parameters]
 - Content-Location: {BulkDataURI}/frames/{FrameNumber}
 - a set of all of the compressed frames from a multi-frame SOP Instance encoded in a multi-frame video media type with the following headers:
 - Content-Type: {Media Type}media-type [dcm-parameters]
 - Content-Location: {BulkDataURI}/frames/{FrameList}
 - {FrameList} is a list of frames separated by %2C (comma). It may be omitted if the message part includes all frames for the specified bulk pixel data object.

6.5.4 WADO-RS - RetrieveFrames

This action retrieves the DICOM frames for a given study, series, SOP Instance UID, and frame numbers. The response is pixel data, and is encapsulated in a multipart MIME response.

6.5.4.1 Request

The specific Services resources to be used for the RetrieveFrames action shall be as follows:

- Resource
 - {SERVICE}/studies/{StudyInstanceUID}/series/{SeriesInstanceUID}/instances/{SOPInstanceUID}/frames/{FrameList}, where
 - {SERVICE} is the base URL for the service. This may be a combination of protocol (either http or https), host, port, and application.
 - {StudyInstanceUID} is the study instance UID for a single study.
 - {SeriesInstanceUID} is the series instance UID for a single series.
 - {SOPInstanceUID} is the SOP Instance UID for a single SOP Instance.
 - {FrameList} is a comma or %2C separated list of one or more non duplicate frame numbers. These may be in any order (e.g., ../frames/1,2,4,3).
- Method
 - GET
- Headers
 - Accept
 - multipart/related; type="application/octet-stream" [dcm-parameters]

Specifies that the response can be Little Endian uncompressed pixel data
 - multipart/related; type={MediaType}"{media-type}" [dcm-parameters]

Specifies that the response can be compressed pixel data encoded using a {MediaType} and {TransferSyntaxUID} listed the media types and transfer syntaxes specified in [Table 6.1.1.8-3b](#) (including parameters. See Section 6.1.3).

6.5.4.2 Response

The Server shall provide the document(s) indicated in the request. In order to parse the bulk data items it is necessary to also retrieve the corresponding metadata for the specified Study, Series, or Instance.

The Server shall return the document(s) or an error code when the document(s) cannot be returned. If the server cannot encode the pixel data using any of the requested media types, then an error status shall be returned.

All response formats has a media type of multipart/related with a message boundary separator.

6.5.4.2.1 Pixel Data Response

- Content-Type:
 - multipart/related; type="application/octet-stream"; boundary={MessageBoundary} [dcm-parameters]
 - multipart/related; type={MediaType}"{media-type}"; boundary={MessageBoundary} [dcm-parameters]
- The entire multipart response contains all requested Frames for the specified Instance.
- Each item in the response is one of:

- an uncompressed frame encoded in Little Endian binary format (as specified in Table 6.1.1.8-3a) with the following headers:
 - Content-Type: application/octet-stream
 - Content-Location: {BulkDataURI}/{frames/{FrameNumber}}
- a compressed frame encoded in a single-frame media type (as specified in Table 6.1.1.8-3b) with the following headers:
 - Content-Type: {MediaType}media-type [dcm-parameters]
 - Content-Location: {BulkDataURI}/frames/{FrameNumber}
- a set of all of the compressed frames encoded in a multi-frame media type (as specified in Table 6.1.1.8-3b) with the following headers:
 - Content-Type: {MediaType}media-type [dcm-parameters]
 - Content-Location: {BulkDataURI}/{frames/{FrameList}}
 - {FrameList} is a list of frames separated by %2C (comma). It may be omitted if the message part includes all frames for the specified bulk pixel data object.
- The frames will be returned in the order specified by the Frame List.

6.5.5 WADO-RS - RetrieveBulkdata

This action retrieves the bulk data for a given BulkDataURI. ~~The response is a single bulk data item.~~

6.5.5.1 Request

The specific Services resource to be used for the RetrieveBulkdata action shall be as follows:

- Resource
 - {BulkDataURI}, where
 - {BulkDataURI} is the URL of a bulk data element. This may be the URI attribute of a BulkData element received in response to a WADO-RS RetrieveMetadataRequest.
 - ~~• The server shall always return the same bulk data for a specified BulkData URL if the data is available.~~
 - ~~• If the resource specified by the BulkData URL is not available, the server shall return:~~
 - ~~• 404 – Not Found, if the server expects to be able to return the resource again in the future~~
 - ~~• 410 – Gone, if the server does not expect the resource to be valid in the future~~
 - ~~• The server determines the period of time a BulkData URL resource is available.~~
- Method
 - GET
- Headers
 - Accept
 - multipart/related; type="application/octet-stream" [dcm-parameters]

Specifies that the response can be Little Endian uncompressed bulk data. See Section 6.1.3.

 - multipart/related; type={MediaType}"{media-type}" [dcm-parameters]

Specifies that the response can be compressed pixel data encoded using a {MediaType} listed the media types and transfer syntaxes specified in Table 6.1.1.8-3b (including parameters. See Section 6.1.3).

- Range
 - See [RFC7233] Section 3.1. If omitted in the request the server shall return the entire bulk data object.

6.5.5.2 Response

The Server shall provide the document(s) indicated in the request. ~~In order to parse the bulk data items it is necessary to also retrieve the corresponding metadata for the specified Study, Series, or Instance.~~

The server shall always return the same bulk data for a specified BulkData URL if the data is available.

If the resource specified by the BulkData URL is not available, the server shall return:

- 404 - Not Found, if the server expects to be able to return the resource again in the future
- 410 - Gone, if the server does not expect the resource to be valid in the future

The server determines the period of time a BulkData URL resource is available.

The Server shall return the document(s) or an error code when the document(s) cannot be returned. If the server cannot encode the pixel data using any of the requested media types, then an error status shall be returned.

All response formats have a media type of multipart/related with a message boundary separator. The response format depends on the Accept header specified in the request.

6.5.5.2.1 Bulk Data Response

- Content-Type:
 - multipart/related; type="application/octet-stream"; boundary={MessageBoundary} [dcm-parameters]
 - multipart/related; type="{media-type}"; boundary={MessageBoundary} [dcm-parameters]
 where {media-type} is of compressed pixel data encoded as specified in Table 6.1.1.8-3b.
 See Section 6.1.3.
- The entire multipart response contains all bulk data that can be converted to one of the requested media types.
- ~~The single item~~Each part in the response is one of:
 - an uncompressed bulk data element encoded in Little Endian binary format with the following headers:
 - Content-Type: application/octet-stream [dcm-parameters]
 - Content-Location: {BulkDataURI}
 - a compressed bulk data element from a SOP Instance encoded in a single-frame media type with the following headers:
 - Content-Type: {MediaType}media-type [dcm-parameters]
 where {media-type} is of compressed pixel data encoded as specified in Table 6.1.1.8-3b.
 - Content-Location: {BulkDataURI}
 - a compressed frame from a multi-frame SOP Instance encoded in a single-frame media type with the following headers:
 - Content-Type: {media-type} [dcm-parameters]
 where {media-type} is of compressed pixel data encoded as specified in Table 6.1.1.8-3b.

- Content-Location: {BulkDataURL}/frames/{FrameNumber}

Note

Each frame will come in a separate part.

- all of the compressed frames from a SOP Instance encoded in a video media type with the following headers:

- Content-Type: {media-type} [dcm-parameters]

where {media-type} is of compressed pixel data encoded as specified in Table 6.1.1.8-3b.

- Content-Location: {BulkDataURL}

- If the Range header is specified in the request, the server shall return only the specified bytes of the bulk data object. See [RFC7233] Section 4.

6.5.6 WADO-RS - RetrieveMetadata

This action retrieves the DICOM instances presented as the study, series, or instance metadata with the bulk data removed. The response is metadata for the DICOM attributes.

The study, series, or instance metadata includes all attributes; however, a RESTful Service is permitted to replace the Value Field of an attribute with a BulkDataURI for attributes with Value Representations (VR) of DS, FL, FD, IS, LT, OB, OD, OF, OL, OW, SL, SS, ST, UC, UL, UN, US, and UT. The client can use the BulkDataURI with the RetrieveBulkData action to retrieve the original Value Field of that attribute.

Note

1. The server is not required to replace any attribute with a BulkDataURI; this is intended to allow the server to provide clients with metadata of a reasonably small size by leaving out large data Value Fields.
2. ~~Attributes with binary Value Fields~~OB, OD, OF, OL, OW and UN Attributes not replaced with a BulkDataURL are encoded as XML Base64 binary values.
3. Some DICOM instances, such as SR documents, may be entirely described in the metadata.

6.5.6.1 Request

The specific Services resources to be used for the RetrieveMetadata action shall be as follows:

- Resources

- {SERVICE}/studies/{StudyInstanceUID}/metadata
- {SERVICE}/studies/{StudyInstanceUID}/series/{SeriesInstanceUID}/metadata
- {SERVICE}/studies/{StudyInstanceUID}/series/{SeriesInstanceUID}/instances/{SOPInstanceUID}/metadata

where

- {SERVICE} is the base URL for the service. This may be a combination of protocol (either http or https), host, port, and application.
- {StudyInstanceUID} is the study instance UID for a single study.
- {SeriesInstanceUID} is the series instance UID for a single series.
- {SOPInstanceUID} is the SOP Instance UID for a single SOP Instance.

- Method

- GET

- Headers

- Accept

- multipart/related; type="application/dicom+xml"

Specifies that the response should be PS3.19 XML. ~~All WADO-RS providers must~~ **origin servers shall** support this Media Type. See Table 6.1.1.8-1b.

- application/**dicom+json**

Specifies that the ~~results~~ **response** should be DICOM JSON (see Annex F). ~~A WADO-RS provider may optionally~~ **origin servers shall** support this Media Type. See Table 6.1.1.8-1b.

6.5.6.2 Response

The Server shall provide the document(s) indicated in the request. The Server shall return the document(s) or an error code when the document(s) could not be returned.

The response has a media type of either:

- multipart/related; type="application/dicom+xml", as described in the Native DICOM Model defined in PS3.19, or
- application/**dicom+json**, as described in Annex F.

The response must include the URL attribute for each BulkData element.

Note

The metadata is consistent with the characteristics of the bulk data on the server. If bulk data is requested using specified Transfer Syntaxes or media types, it is possible that the bulk data retrieved may be inconsistent with the metadata. For example, for a Study whose DICOM Tag (0028,2110) "LossyImageCompression" is set to "00", indicating no lossy compression, calling RetrieveStudy and requesting a lossy compression media type will provide pixel data that is inconsistent with the metadata. It is the responsibility of the client to deal with these inconsistencies appropriately.

6.5.6.2.1 XML Metadata Response

- Content-Type:

- multipart/related; type="application/dicom+xml" [**dcm-parameters**]

- The entire multipart response contains all XML metadata for the specified Study, Series, or Instance.

- Each item in the response is the XML encoded metadata for an Instance with the following http headers:

- Content-Type: application/dicom+xml; ~~transfer-syntax={TransferSyntaxUID}~~ [**dcm-parameters**]

Where ~~{TransferSyntaxUID}~~ **the transfer-syntax in the dcm-parameters** is the UID of the DICOM Transfer Syntax used to encode the inline binary data in the XML metadata.

6.5.6.2.2 JSON Metadata Response

- Content-Type:

- application/~~json; transfer-syntax={TransferSyntaxUID}~~ **dicom+json** [**dcm-parameters**]

Where ~~{TransferSyntaxUID}~~ **the transfer-syntax in the dcm-parameters** is the UID of the DICOM Transfer Syntax used to encode the inline binary data in the ~~XML~~ **JSON** metadata.

- The response is a JSON array that contains all metadata for the specified Study.

- Each element in the array is the DICOM JSON encoded metadata for an Instance (see Annex F).

6.5.7 Error Codes

The following error codes are defined and shall be used to report any of the associated error and warning situations. Other error codes may be present for other error and warning situations.

Table 6.5-2. Error Codes

Client Error Code	Client Error Name	Error Situation
206	Partial Content	Accept type, Transfer Syntax or decompression method supported for some but not all requested content.
400	Bad Request	Malformed resource
404	Not Found	Specified resource does not exist
406	Not Acceptable	Accept type, Transfer Syntax or decompression method not supported
410	Gone	Specified resource was deleted
503	Busy	Service is unavailable

6.5.8 WADO-RS - Retrieve Rendered Transaction

The Retrieve Rendered transaction This action retrieves DICOM instances rendered as: images, text-based documents, or other appropriate representations depending on the target resource. Its primary use case is to provide user agents with a simple interface for displaying medical images and related documents, without requiring deep knowledge of DICOM data structures and encodings. It is similar to the Retrieve DICOM service in that it uses the same method, resources, header fields and status codes. The **primary difference is the query parameters and media types supported** primary differences are the resource component and the query parameters.

The origin server shall document the Composite SOP classes that it supports for this transaction in the Conformance Statement and in the response to the Retrieve Capabilities request, and shall be able to render all valid instances for which conformance is claimed, e.g., all photometric interpretations that are defined in the IOD for the SOP class.

If the origin server supports this transaction, it shall also support the Retrieve DICOM transaction (WADO-RS):

6.5.8.1 Request

The Retrieve Rendered service has the following request message syntax:

```
GET SP /{+resource}{?parameter*} SP version CRLF
Accept: 1#rendered-media-type CRLF
*(header-field CRLF)
CRLF
```

Where

{+resource}	References a non-Presentation-State resource.
{?parameter*}	Zero or more query parameters as defined in Section 6.5.8.1.2.
version	HTTP version = "HTTP/1.1"
1#rendered-media-type	One or more Rendered Media Types See Section 6.1.1.3.

6.5.8.1.1 Target Resources

Table 6.5.8-1 shows the resources supported by the Retrieve Rendered transaction along with their associated URI templates.

Table 6.5.8-1. Resources, Templates and Description

Target Resource	Resource URI Template
Study	/studies/{study_uid}/rendered Retrieves a study in acceptable Rendered Media Types.
Series	/studies/{study_uid}/series/{series_uid}/rendered Retrieves a series in an acceptable Rendered Media Type.
Instance	/studies/{study_uid}/series/{series_uid}/instances/{instance_uid}/rendered Retrieves an instance in an acceptable Rendered Media Type.
Frames	/studies/{study_uid}/series/{series_uid}/instances/{instance_uid}/frames/{frame_list}/rendered Retrieves one or more frames in an acceptable rendered-media-type Rendered Media Type.

6.5.8.1.2 Query Parameters

The query parameters defined in this section specify various rendering transformations to be applied to the images and video contained in the target resource.

The origin server shall support all of the query parameters defined in this section. An origin server may define additional parameters. If additional parameters are defined, they shall be documented in the Conformance Statement and in the Retrieve Capabilities response. The origin server shall ignore any unknown parameters.

The following rules pertain to all parameters defined in this section:

1. All parameters are optional for the user agent.
2. All parameters are required to be supported by the origin server.
3. These parameters only apply to resources that are images and video.
4. Instances that are not images will be rendered in an Acceptable Media Type, if one exists; otherwise, they will not be rendered.
5. The set of transformations specified by the parameters in this section shall be applied to the images as if they were a Presentation State, that is, in the order specified by the applicable image rendering pipeline specified in PS 3.4.

Table 6.5.8-2. Retrieve Rendered Query Parameters

Key	Values	Target Resource	Section
annotation	"patient" and/or "procedure"	All	6.5.8.1.2.1
charset	token	All	6.1.2.2
quality	integer	All	6.5.8.1.2.2
viewport	vw, vh, [sx, sy, sw, sh]	Non-Presentation States	6.5.8.1.2.3
viewport	vw, vh,	Presentation States	6.5.8.1.2.3
window	center, width, shape	Non-Presentation States	6.5.8.1.2.4

6.5.8.1.2.1 Image Annotation

The annotation parameter specifies that the rendered images shall be annotated with patient and/or procedure information. Its value is a comma-separated list of one or more keywords. It has the following syntax:

```
%s"annotation=" 1#( %s"patient" / %s"technique" )
```

Where

"patient"	indicates that the rendered images shall be annotated with patient information (e.g., patient name, birth date, etc.).
"technique"	indicates that the rendered images shall be annotated with information about the procedure that was performed (e.g., image number, study date, image position, etc.).

When this parameter is not present, no annotations shall be applied.

The origin server shall apply the annotations after all other parameters have been applied.

The origin server may support additional keywords, which should be included in the Conformance Statement and the Retrieve Capabilities response.

Note

1. The exact nature and presentation of the annotation is determined by the origin server. The annotation is burned into the rendered image pixels.
2. A user agent wanting more control over annotations may retrieve an image, omitting the "annotation" parameter; and separately retrieve the metadata; and create customized annotations on the image.

6.5.8.1.2.2 Image Quality

The "quality" parameter specifies the requested quality of the rendered images. It has the following syntax:

%s"quality=" integer

Where

integer is an unsigned integer between 1 and 100 inclusive, with 100 being the best quality.

The "quality" parameter is only supported for media types that allow lossy compression.

Note

1. Decompression and re-compression may degrade the image quality if the original image was already irreversibly compressed. If the image has been already lossy compressed using the same format as required (e.g., jpeg), it may be sent as it is without decompressing and re-compressing it.
2. The specific interpretation of the meaning of this parameter is determined by the origin server.

6.5.8.1.2.3 Scaling Regions of Source Images to a Viewport

The "viewport" parameter specifies a rectangular region of the source image(s) to be cropped, and a rectangular region corresponding to the size of the user agent's viewport to which the cropped image should be scaled.

If the target resource is a Presentation State Instance, the syntax for this parameter is:

%s"viewport=" vw "," vh

Otherwise it is:

%s"viewport=" vw "," vh [" [sx] "," [sy] "," [sw] "," [sh]]

Where

vw and vh are positive integers specifying the width and height, in pixels, of the rendered image.
 sx and sy are decimal numbers whose absolute values specify, in pixels, the top-left corner of the region of the source image(s) to be rendered; if either <sx> or <sy> is not specified it defaults to 0.

sw and sh are decimal numbers whose absolute values specify, in pixels, the width and height of the region of the source image(s) to be rendered; if <sw> is not specified, the origin server shall render to the right edge of the source image; if <sh> is not specified, the origin server shall render to the bottom edge of the source image; if <sw> is a negative value, the image is flipped horizontally; if <sh> is a negative value, the image is flipped vertically.

The source image region parameters (sx, sy, sw, and sh) shall not be present when rendering a Presentation State Instance. If they are present the origin server shall return a 409 (Conflict).

The origin server shall first crop, if specified, then scale the source images, maintaining their original aspect ratio, until either the rendered image width is the same as the viewport width or the image height is the same as the viewport height, whichever avoids truncation. In other words, viewport scaling makes the image(s) as large as possible, within the viewport, without overflowing the viewport area and without distorting the image.

If any of the optional parameter values are not present the default value shall be used. Individual values may be elided, but the commas between the values shall be present. For example:

viewport=512,512,,,512,512

The missing <sx> and <sy> parameter values shall default to 0.

If trailing values are elided, then the trailing commas shall be omitted. For example:

viewport=1024,1024

The missing <sx>, <sy>, <sw>, <sh> will have their default values, which means the image(s) will not be cropped, and the full image will be rendered.

If the viewport parameter is not present, the rendered image(s) shall not be scaled, i.e., the rendered image(s) shall contain the same sized pixel matrix as the source DICOM image.

Note

The default values for <sx> and <sy> differ from the defaults in the Specified Displayed Area in Presentation States, which uses integer values with the top left corner being (1,1). See Section C.10.4 "Displayed Area Module" in PS3.3.

6.5.8.1.2.4 Windowing

The "window" parameter controls the windowing of the images as defined in Section C.8.11.3.1.5 "VOI Attributes" in PS3.3. It has the following syntax:

%s"window=" center "," width "," function

center	is a decimal number containing the window-center value
width	is a decimal number containing the window-width value
function	is one of the following keywords: "linear", "linear-exact", or "sigmoid".

Note

These correspond to the differently capitalized and punctuated values of VOI LUT Function (0028,1056). See Section C.11.2.1.2 "Window Center and Window Width" in PS3.3.

All three parameter values are required.

If the target resource is a Presentation State, this parameter shall not be used. If this parameter is present when the target resource is a Presentation state, the origin server shall return a 409 (Conflict).

6.5.8.1.3 Header Fields

Required: Accept

The values of the Accept header field shall be one or more Rendered Media Types.

6.5.8.1.4 Payload

This request has no payload.

6.5.8.2 Behavior

The target resource(s) are rendered according to the query parameters, by applying the transformations according to the appropriate rendering pipeline specified in Section N.2 "Pixel Transformation Sequence" in PS3.4.

If the target resource is not a single instance, Presentation State Instances contained in the target resource shall not be rendered.

Rendered images shall contain no more than 8 bits per channel.

6.5.8.2.1 Presentation State Instance

If the target resource is a Presentation State Instance, that instance may contain references to one or more series, each of which may contain one or more instances, each of which may contain one or more frames. The response shall return rendered versions of all supported Instances and frames referenced by the Presentation State Instance.

For example, if the Presentation State instance references a multi-frame image, then the response will contain all frames specified by the target resource, or if the Presentation State instance references a series, then the response will contain all instances contained in that series.

If the Presentation State Instance contains a Blending Sequence, then the rendered images in the response shall correspond to the frames of the input that have a Blending Sequence Item with a Blending Position (0070,0405) value of UNDERLYING. See Section C.11.14.1.1 "Blending Sequence" in PS3.3.

The origin server shall render all of the images referenced by the Presentation State in an Acceptable Media Type using the rendering pipeline specified in [PS3.4](#).

If there is more than one image in the response they shall be ordered according to the:

1. Dimension Index Values (0020,9157) attribute, if present
2. Image Position (Patient) (0020,0032) attribute, if present
3. Image Position Volume (0020,9301), if present
4. Order of the instance references in the presentation state

If the above does not fully specify the ordering of the frames, then the origin server shall resolve any remaining ambiguity in the ordering.

If the Presentation Size Mode is TRUE SIZE it shall be treated as SCALE TO FIT.

If the Presentation Size Mode is SCALE TO FIT, the origin server shall scale the Specified Displayed Area in the Presentation State, maintaining its original aspect ratio, until either the rendered image width is the same as the viewport width or the rendered image height is the same as the viewport height, whichever comes first. In other words, viewport scaling makes the displayed area selection as large as possible, within the viewport, without overflowing the viewport area and without distorting the image. If the viewport parameter is not present, the returned images shall have the dimensions of the Specified Displayed Area.

If the Presentation Size Mode is MAGNIFY, then the referenced images shall be scaled to the Specified Displayed Area in the Presentation State, and then they shall be cropped to the size specified by the "viewport" parameter. If the request does not contain a "viewport" parameter, then the referenced images shall not be cropped.

Any Specified Displayed Area relative annotations in the Presentation State shall be rendered relative to the Specified Displayed Area within the Presentation State, not the size of the viewport.

Though the output of the Presentation State is defined in DICOM to be in P-Values (grayscale values intended for display on a device calibrated to the DICOM Grayscale Standard Display Function ~~PS3.14~~PS3.14), the grayscale or color space for the rendered images is not defined by this standard.

6.5.8.3 Response

The Retrieve Rendered service has the following response message syntax:

```
version SP status-code SP reason-phrase CRLF
Content-Type: rendered-media-type CRLF
*(header-field CRLF)
CRLF
payload
```

Where

version

rendered-media-type

payload

is the HTTP version, for example "HTTP/1.1"

is a Rendered Media Type; see Section 6.1.1.3.

is one or more representations in a Rendered Media Type.

6.5.8.3.1 Status Codes

The response shall include a status code from Table 6.5.8-3, if applicable; otherwise, an appropriate status code shall be used.

Table 6.5.8-3. Common Status Codes

Status Code	Meaning
200 Success	The origin server successfully rendered and is returning representations for the resource.
206 Partial Content	The origin server successfully rendered and is returning representations for part, but not all, of the resource.
406 Not Acceptable	The origin server does not support any of the Acceptable Media Types.
413 Payload Too Large	The target resource is too large to be rendered by the origin server.

6.5.8.3.2 Header Fields

Required: Content-Type

The value of the Content-Type header field shall be a Rendered Media Type.

6.5.8.3.3 Payload

The origin server shall include all successfully rendered representations in the payload.

Rendered images that do not contain a color management profile (e.g., an ICC profile), shall be assumed to be in sRGB space.

6.5.8.4 Media Types

The origin server shall be capable of returning representations in Rendered Media Types identified as default and required in Section 6.1.1.3.

6.6 STOW-RS Request/Response

The STOW-RS Service defines one action type. An implementation shall support the following action type:

1. Store Instances

This action creates new resources for the given SOP Instances on the Server or appends to existing resources on the Server.

All request messages are HTTP multipart messages. The organization of SOP Instances into message parts depends on whether the SOP Instances are structured as PS3.10 binary instances, or metadata and bulk data.

PS3.10 binary instances shall be encoded with one message part per DICOM Instance.

Metadata and bulk data requests will be encoded in the following manner:(see Figure 6.5-1 Mapping between IOD and HTTP message parts):

- All XML request messages shall be encoded as described in the Native DICOM Model defined in PS3.19 with one message part per XML object.
- All JSON ~~requests~~request messages shall be encoded as an array of DICOM JSON Model Objects defined in Annex F in a single message part.
- Uncompressed bulk and pixel data shall be encoded in a Little Endian format using the application/octet-stream media type with one message part per bulk data item.
- Compressed pixel data shall be encoded in one of two ways:
 - Single-frame pixel data encoded using a single-frame media type (one message part)
 - Multi-frame or video pixel data encoded using a multi-frame media type (multiple frames in one message part)

Compressed pixel data shall be encoded using the ~~Media Types as described~~media types and transfer syntaxes specified in Table 6.1.1.8-3b WADO-RS Media Type Mapping to Transfer Syntax UID: Media Types. Media types corresponding to several DICOM Transfer Syntax UIDs may require a transfer-syntax parameter to ~~disambiguate the request~~convey the Transfer Syntax the compressed pixel data is encoded in.

~~HTTP Request~~The request header field Content-Type is used in the header lines by the client in an HTTP transaction to indicate the media type of data being sent to the Service. All lines are the payload. [RFC822] or [RFC7230] format headers. All HTTP header fields whose use is not defined by STOW-RS shall have the meaning defined by the HTTP standard.

The Service ~~is required to~~shall support uncompressed bulk and pixel data (multipart/related; type="application/octet-stream").

6.6.1 STOW-RS - Store Instances

This action stores one or more DICOM instances associated with one or more study instance unique identifiers (SUID). The request message can be DICOM or metadata and bulk data depending on the "Content-Type", and is encapsulated in a multipart request body.

6.6.1.1 Request

The specific Service resource to be used for the Store Instances action shall be as follows:

- Resource
 - {SERVICE}/studies/{StudyInstanceUID}, where
 - {SERVICE} is the base URL for the service. This may be a combination of scheme (either HTTP or HTTPS), host, port, and application.
 - {StudyInstanceUID} (optional) is the study instance UID for a single study. If not specified, instances can be from multiple studies. If specified, all instances shall be from that study; instances not matching the StudyInstanceUID shall be rejected.
- Method
 - POST
- Headers
 - Content-Type - The representation scheme being posted to the RESTful service. The types allowed for this request header are as follows:

- multipart/related; type="application/dicom"; boundary={messageBoundary}

Specifies that the post is PS3.10 binary instances. All STOW-RS providers **mustshall** accept this Content-Type.

- multipart/related; type="application/dicom+xml"; boundary={messageBoundary}

Specifies that the post is PS3.19 XML metadata and bulk data. All STOW-RS providers **mustshall** accept this Content-Type.

- multipart/related; type="application/dicom+json"; boundary={messageBoundary}

Specifies that the post is DICOM JSON metadata and bulk data. **All** STOW-RS **provider may optionally providers shall** accept this Content-Type.

Note

It is not necessary that the study referenced by the StudyInstanceUID in the resource (and in the provided instances) exists on the server, however it is necessary that it be a valid UID. The client may have obtained an appropriate UID from elsewhere or generated it as described in Chapter 9 "Unique Identifiers (UIDs)" in PS3.5 and Annex B "Creating a Privately Defined Unique Identifier (Informative)" in PS3.5.

6.6.1.1.1 DICOM Request Message Body

The DICOM Request Message has a multipart body.

- Content-Type:
 - multipart/related; type="application/dicom"; boundary={MessageBoundary}
- The multipart request body contains every instance to be stored. Each instance is in a separate part of the multipart body.
- Each part in the multipart body represents a DICOM SOP Instance with the following HTTP headers:
 - Content-Type: application/dicom

6.6.1.1.2 XML Metadata and Bulk Data Request Message Body

The XML Metadata and Bulk Data Request Message has a multipart body.

- Content-Type:
 - multipart/related; type="application/dicom+xml"; boundary={MessageBoundary}
- The multipart request body contains all the metadata and bulk data to be stored. If the number of bulk data parts does not correspond to the number of unique BulkDataURIs in the metadata then the entire message is invalid and will generate an error status line.
- Each body part is either DICOM PS3.19 XML metadata or a bulk data item from a SOP Instance sent as part of the Store operation. The first part of the multipart message **mustshall** be XML metadata.
- Each bulk data item **mustshall** be preceded by all metadata items that contain a reference to it.

Note

This requires that all bulk data items for an instance **mustshall** be preceded by the XML metadata for that instance and if a bulk data item is included in multiple instances it **mustshall** be preceded by the XML metadata for each instance in which it is included.

- The first part in the multipart request will contain the following HTTP headers:
 - Content-Type: application/dicom+xml; transfer-syntax={TransferSyntaxUID}
- Subsequent items will contain the following HTTP headers (order is not guaranteed):
 - additional metadata with the following headers:

- Content-Type: application/dicom+xml; transfer-syntax={TransferSyntaxUID}

Where {TransferSyntaxUID} is the UID of the DICOM Transfer Syntax used to encode the inline binary data in the XML metadata.

- an uncompressed bulk data element encoded in Little Endian binary format with the following headers:
 - Content-Type: application/octet-stream
 - Content-Location: {BulkDataURI}
- a compressed pixel data object from a SOP Instance in the Study with the following headers:
 - Content-Type: {Media Type}media-type [dcm-parameters]
 - Content-Location: {BulkDataURI}
- Metadata and its associated bulk data shall always be sent in the same POST request.

Note

It is not intended that metadata and bulk data be stored separately in multiple POST requests since the service always requires the metadata for context.

6.6.1.1.3 JSON Metadata and Bulk Data Request Message Body

The JSON Metadata and Bulk Data Request Message has a multipart body.

- Content-Type:
 - multipart/related; type="application/dicom+json"; boundary={MessageBoundary}
- The multipart request body contains all the metadata and bulk data to be stored. If the number of bulk data parts does not correspond to the number of unique BulkDataURIs in the metadata then the entire message is invalid and will generate an error status line.
- The first part in the multipart request will contain a JSON array of DICOM JSON Model Objects (defined in Annex F). Each array element is the metadata from a SOP Instance sent as part of the Store operation. This message part will have the following headers:
 - Content-Type: application/dicom+json; transfer-syntax={TransferSyntaxUID}

Where {TransferSyntaxUID} is the UID of the DICOM Transfer Syntax used to encode the inline binary data in the JSON metadata.

- Subsequent items will be one of the following:
 - an uncompressed bulk data element encoded in Little Endian binary format with the following headers:
 - Content-Type: application/octet-stream
 - Content-Location: {BulkDataURI}
 - a compressed pixel data object from a SOP Instance in the Study with the following headers:
 - Content-Type: {Media Type}media-type [dcm-parameters]
 - Content-Location: {BulkDataURI}
- JSON Metadata and its associated bulk data shall always be sent in the same POST request.

Note

It is not intended that metadata and bulk data be stored separately in multiple POST requests since the service always requires the metadata for context.

6.6.1.2 Action

The Service may coerce or replace values of attributes such as Patient Name, ID, Accession Number, for example, during import of media from an external institution, reconciliation against a master patient index, or reconciliation against an imaging procedure order. The Service may correct, or replace incorrect values, such as Patient Name or ID, for example, when incorrect worklist item was chosen or operator input error occurs.

If any element is coerced or corrected, the Original Attribute Sequence (0400,0561) shall be included in the DICOM Object that is stored and may be included in the ~~PS3.18~~PS3.18 XML Store Instances Response Module in the response.

Note

For more information on populating the Original Attribute Sequence, see Section C.12.1 “SOP Common Module” in PS3.3.

6.6.1.3 Response

The RESTful Service shall return an HTTP status line, including a status code and associated textual phrase for the entire set of stored SOP Instances, followed by a message body containing the Store Instances Response Module as defined in Table 6.6.1-2. The message body shall be encoded as either:

- an XML object as described in the Native DICOM Model defined in PS3.19, or
- a DICOM JSON Model Object defined as defined in Annex F.

6.6.1.3.1 Response Status Line

If the status for all instances included in the POST request is Success, the RESTful Service shall return an "HTTP 200 - Success" response code.

If the status for all instances included in the POST request is Failure, the RESTful Service shall return an appropriate failure status line with a response code from Table 6.6.1-1. If there are instance specific errors, the response code shall be a 409 and the response payload shall contain the Store Instances Response Module, which contains additional information regarding instance errors.

In all other conditions, the RESTful Service shall return an "HTTP 202 - Accepted" response code. The response payload may contain a Store Instances Response Module, which specifies additional information regarding instance warnings or failures.

Table 6.6.1-1. HTTP Standard Response Code

Service Status	HTTP Status Codes	STOW-RS Description
Failure	400 - Bad Request	This indicates that the STOW-RS Service was unable to store any instances due to bad syntax.
	401 - Unauthorized	This indicates that the STOW-RS Service refused to create or append any instances because the client is not authorized.
	403 - Forbidden	This indicates that the STOW-RS Service understood the request, but is refusing to fulfill it (e.g., an authorized user with insufficient privileges).
	409 - Conflict	<p>This indicates that the STOW-RS Service request was formed correctly but the service was unable to store any instances due to a conflict in the request (e.g., unsupported SOP Class or StudyInstanceUID mismatch).</p> <p>This may also be used to indicate that a STOW-RS Service was unable to store any instances for a mixture of reasons.</p> <p>Additional information regarding the instance errors can be found in the XML response message body.</p>
	415 - Unsupported Media Type	This indicates that the STOW-RS Service does not support the Content-Type specified in the storage request (e.g., the service does not support JSON metadata).

Service Status	HTTP Status Codes	STOW-RS Description
	503 - Busy	This indicates that the STOW-RS Service was unable to store any instances because it was out of resources.
Warning	202 - Accepted	This indicates that the STOW-RS Service stored some of the instances but warnings or failures exist for others. Additional information regarding this error can be found in the XML response message body.
Success	200 - OK	This indicates that the STOW-RS Service successfully stored all the instances.

Note

HTTP Status Codes for Failures and Warnings are returned in HTTP response headers. It is recommended that the text returned in the HTTP Response Warning contain a DICOM Status Code and descriptive reason as defined in Section 6.6.1.3.2.1. For example,

Warning: "A700: Out of memory"

6.6.1.3.2 Response Message Body

The message body shall provide appropriate status codes for individual SOP Instances indicating success, warning, or failure as defined below.

The message body may also include details about the processing of attributes by the service.

The message body shall also include details of failures that are not associated with a specific SOP Instance.

Table 6.6.1-2 defines the Attributes for referencing SOP Instances that are contained in a Store Instances Response Module in the response message body.

Table 6.6.1-2. Store Instances Response Module Attributes

Attribute Name	Tag	Type	Attribute Description
Retrieve URL	(0008,1190)	2	The URL where the Study is available for retrieval via a WADO-RS Retrieve Study service. Note The VR of this attribute has changed from UT to UR.
Failed SOP Sequence	(0008,1198)	1C	A sequence of Items where each Item references a single SOP Instance for which storage could not be provided. Required if one or more SOP Instances failed to store.
>Table 10-11 "SOP Instance Reference Macro Attributes" in PS3.3			
>Failure Reason	(0008,1197)	1	The reason that storage could not be provided for this SOP Instance. See Section 6.6.1.3.2.1.2.
Referenced SOP Sequence	(0008,1199)	1C	A sequence of Items where each Item references a single SOP Instance that was successfully stored. Required if one or more SOP Instances were successfully stored.
>Table 10-11 "SOP Instance Reference Macro Attributes" in PS3.3			

Attribute Name	Tag	Type	Attribute Description
>Retrieve URL	(0008,1190)	2	The URL where the SOP Instance is available for retrieval via a WADO-RS service. Note The VR of this attribute has changed from UT to UR.
>Warning Reason	(0008,1196)	1C	The reason that this SOP Instance was accepted with warnings. Required if there was a warning for this SOP Instance. See Section 6.6.1.3.2.1.1.
>Original Attributes Sequence	(0400,0561)	3	Sequence of Items containing all attributes that were removed or replaced by other values. One or more Items are permitted in this sequence.
>>Attribute Modification DateTime	(0400,0562)	1	Date and time the attributes were removed and/or replaced.
>>Modifying System	(0400,0563)	1	Identification of the system that removed and/or replaced the attributes.
>>Reason for the Attribute Modification	(0400,0565)	1	Reason for the attribute modification. Defined terms are: COERCE = Replace values of attributes such as Patient Name, ID, Accession Number, for example, during import of media from an external institution, or reconciliation against a master patient index. CORRECT = Replace incorrect values, such as Patient Name or ID, for example, when incorrect worklist item was chosen or operator input error.
>>Modified Attributes Sequence	(0400,0550)	1	Sequence that contains all the Attributes, with their previous values, that were modified or removed from the main data set. Only a single Item shall be included in this sequence.
>>Any Attribute from the main data set that was modified or removed; may include Sequence Attributes and their Items.			
Other Failures Sequence	(0008,119A)	1C	Reasons not associated with a specific SOP Instance that storage could not be provided. Each Item references a single storage failure. Required if there are one or more failures not associated with a specific SOP Instance.
>Failure Reason	(0008,1197)	1	The reason that storage could not be provided for this message item. See Section 6.6.1.3.2.1.2.

6.6.1.3.2.1 Store Instances Response Attribute Description

6.6.1.3.2.1.1 Warning Reason

Table 6.6.1-3 defines the semantics for which the associated value shall be used for the Warning Reason (0008,1196):

Table 6.6.1-3. Store Instances Response Warning Reason Values

Status Code (hexadecimal)	Status Code (decimal)	Meaning	Explanation
B000	45056	Coercion of Data Elements	The STOW-RS Service modified one or more data elements during storage of the instance. See Section 6.6.1.3.
B006	45062	Elements Discarded	The STOW-RS Service discarded some data elements during storage of the instance. See Section 6.6.1.3.
B007	45063	Data Set does not match SOP Class	The STOW-RS Service observed that the Data Set did not match the constraints of the SOP Class during storage of the instance.

Additional codes may be used for the Warning Reason (0008,1196) to address the semantics of other issues.

In the event that multiple codes may apply, the single most appropriate code shall be used.

6.6.1.3.2.1.2 Failure Reason

Table 6.6.1-4 defines the semantics for which the associated value shall be used for the Failure Reason (0008,1197). Implementation specific warning and error codes shall be defined in the conformance statement:

Table 6.6.1-4. Store Instances Response Failure Reason Values

Status Code (hexadecimal)	Status Code (decimal)	Meaning	Explanation
A7xx	42752 - 43007	Refused out of Resources	The STOW-RS Service did not store the instance because it was out of resources.
A9xx	43264 - 43519	Error: Data Set does not match SOP Class	The STOW-RS Service did not store the instance because the instance does not conform to its specified SOP Class.
Cxxx	49152 - 53247	Error: Cannot understand	The STOW-RS Service did not store the instance because it cannot understand certain Data Elements.
C122	49442	Referenced Transfer Syntax not supported	The STOW-RS Service did not store the instance because it does not support the requested Transfer Syntax for the instance.
0110	272	Processing failure	The STOW-RS Service did not store the instance because of a general failure in processing the operation.
0122	290	Referenced SOP Class not supported	The STOW-RS Service did not store the instance because it does not support the requested SOP Class.

Additional codes may be used for the Failure Reason (0008,1197) to address the semantics of other issues.

In the event that multiple codes may apply, the single most appropriate code shall be used.

6.6.1.3.2.2 Response Message Body Example

The following is an example of a **PS3.18** XML Store Instances Response Module in the response message body containing 2 failed SOP Instances, 1 successful SOP Instance, and 1 accepted SOP Instance with a warning:

```
<?xml version="1.0" encoding="utf-8" xml:space="preserve"?>
<NativeDicomModel xmlns="http://dicom.nema.org/PS3.19/models/NativeDICOM"
xsi:schemaLocation="http://dicom.nema.org/PS3.19/models/NativeDICOM"
xmlns:xsi="http://www.w3.org/2001/XMLSchema-instance">
  <DicomAttribute tag="00081198" vr="SQ" keyword="FailedSOPSequence">
    <Item number="1">
      <DicomAttribute tag="00081150" vr="UI" keyword="ReferencedSOPClassUID">
        <Value number="1">1.2.840.10008.3.1.2.3.1</Value>
      </DicomAttribute>
    </Item>
  </DicomAttribute>
</NativeDicomModel>
```

```

</DicomAttribute>
<DicomAttribute tag="00081155" vr="UI"
keyword="ReferencedSOPInstanceUID">
  <Value number="1">
    2.16.124.113543.6003.1011758472.49886.19426.2085542308</Value>
  </DicomAttribute>
<DicomAttribute tag="00081197" vr="US" keyword="FailureReason">
  <Value number="1">290</Value>
</DicomAttribute>
</Item>
<Item number="2">
  <DicomAttribute tag="00081150" vr="UI" keyword="ReferencedSOPClassUID">
    <Value number="1">1.2.840.10008.3.1.2.3.1</Value>
  </DicomAttribute>
  <DicomAttribute tag="00081155" vr="UI"
keyword="ReferencedSOPInstanceUID">
    <Value number="1">
      2.16.124.113543.6003.1011758472.49886.19426.2085542309</Value>
    </DicomAttribute>
    <DicomAttribute tag="00081197" vr="US" keyword="FailureReason">
      <Value number="1">290</Value>
    </DicomAttribute>
  </Item>
</DicomAttribute>
<DicomAttribute tag="00081199" vr="SQ" keyword="ReferencedSOPSequence">
  <Item number="1">
    <DicomAttribute tag="00081150" vr="UI" keyword="ReferencedSOPClassUID">
      <Value number="1">1.2.840.10008.5.1.4.1.1.2</Value>
    </DicomAttribute>
    <DicomAttribute tag="00081155" vr="UI"
keyword="ReferencedSOPInstanceUID">
      <Value number="1">
        2.16.124.113543.6003.189642796.63084.16748.2599092903</Value>
      </DicomAttribute>
      <DicomAttribute tag="00081190" vr="UR" keyword="RetrieveURL">
        <Value number="1">
          https://wadors.hospital.com/studies/2.16.124.113543.6003.1154777499.30246.19789.3503430045/
          series/2.16.124.113543.6003.2588828330.45298.17418.2723805630/
          instances/2.16.124.113543.6003.189642796.63084.16748.2599092903</Value>
        </DicomAttribute>
      </Item>
    <Item number="2">
      <DicomAttribute tag="00081150" vr="UI" keyword="ReferencedSOPClassUID">
        <Value number="1">1.2.840.10008.5.1.4.1.1.2</Value>
      </DicomAttribute>
      <DicomAttribute tag="00081155" vr="UI"
keyword="ReferencedSOPInstanceUID">
        <Value number="1">
          2.16.124.113543.6003.189642796.63084.16748.2599092905</Value>
        </DicomAttribute>
        <DicomAttribute tag="00081196" vr="US" keyword="WarningReason">
          <Value number="1">45056</Value>
        </DicomAttribute>
        <DicomAttribute tag="00081190" vr="UR" keyword="RetrieveURL">
          <Value number="1">
            https://wadors.hospital.com/studies/2.16.124.113543.6003.1154777499.30246.19789.3503430045/
            series/2.16.124.113543.6003.2588828330.45298.17418.2723805630/
            instances/2.16.124.113543.6003.189642796.63084.16748.2599092905</Value>
          </DicomAttribute>
        </Item>
      </DicomAttribute>
    </Item>
  </DicomAttribute>
</Item>

```

```

</DicomAttribute>
<DicomAttribute tag="00081190" vr="UR" keyword="RetrieveURL">
  <Value number="1">
    https://wadors.hospital.com/studies/2.16.124.113543.6003.1154777499.30246.19789.3503430045</Value>
  </DicomAttribute>
</NativeDicomModel>

```

6.7 QIDO-RS Request/Response

DICOM QIDO-RS defines several action types. An implementation shall support the following action types:

a. SearchForStudies

This action searches for DICOM Studies that match specified search parameters and returns a list of matching studies and the requested attributes for each study.

b. SearchForSeries

This action searches for DICOM Series that match specified search parameters and returns a list of matching series and the requested attributes for each series.

c. SearchForInstances

This action searches for DICOM Instances that match specified search parameters and returns a list of matching instances and the requested attributes for each instance.

6.7.1 QIDO-RS - Search

6.7.1.1 Request

The specific resources to be used for the search actions shall be as follows:

- Resource
 - SearchForStudies
 - {+SERVICE}/studies{?query*,fuzzymatching,limit,offset}
 - SearchForSeries
 - {+SERVICE}/studies/{StudyInstanceUID}/series{?query*,fuzzymatching,limit,offset}
 - {+SERVICE}/series{?query*,fuzzymatching,limit,offset}
 - SearchForInstances
 - {+SERVICE}/studies/{StudyInstanceUID}/series/{SeriesInstanceUID}/instances{?query*,fuzzymatching,limit,offset}
 - {+SERVICE}/studies/{StudyInstanceUID}/instances{?query*,fuzzymatching,limit,offset}
 - {+SERVICE}/instances{?query*,fuzzymatching,limit,offset}

where

- {+SERVICE} is the base URL for the QIDO RESTful service. This may be a combination of protocol (http or https), authority, and path.
- {StudyInstanceUID} is the unique Study Instance UID for a single study.
- {SeriesInstanceUID} is the unique Series Instance UID for a single series.
- Method

- GET
- Headers
 - Accept - The Media Type of the query results. The types allowed for this request header are:
 - multipart/related; type="application/dicom+xml-(default)"
Specifies that the results should be DICOM PS3.19 XML (one part per result)
 - application/json+dicom+json (default)
Specifies that the results should be DICOM JSON as defined in Annex F (the one and only part contains all results)

A QIDO-RS provider shall support both Accept header values
 - Cache-control: no-cache (recommended)
If included, specifies that search results returned should be current and not cached.
- {query}
 - {attributeID}={value}
0-n / {attributeID}={value} pairs allowed
 - includefield={attributeID} | all
0-n includefield / {attributeID} pairs allowed, where "all" indicates that all available attributes should be included for each response.

Each {attributeID} must refer to one of:

 - Patient IE attributes
 - Study IE attributes
 - Series IE attributes (SearchForSeries or SearchForInstances requests only)
 - Composite Instance IE attributes (SearchForInstances requests only)
 - Additional Query/Retrieve Attributes (Section C.3.4 in PS3.4)
 - Timezone Offset From UTC (0008,0201)

See Section 6.7.1.1.1 for {attributeID} and {value} encoding rules
- fuzzymatching=true | false
- limit={limit}
The "limit" parameter value is an unsigned integer, which specifies the maximum number of results the origin server should return. If the "limit" parameter is not present, its value is 50.
- offset={offset}
The "offset" parameter value is an unsigned integer, which specifies the number of results the origin server should skip before the first returned result. If the "offset" query parameter is not present, its value is 0.

6.7.1.1.1 {attributeID} encoding rules

Each {attributeID} query key shall be unique unless the associated DICOM Attribute allows UID List matching (see Section C.2.2.2.2 in PS3.4), in which case each {value} will be interpreted to be an element of the UID List.

The acceptable values for {value} are determined by the types of matching allowed by C-FIND for its associated {attributeID} (see Section C.2.2.2 in PS3.4). All characters in {value} that are disallowed for URIs shall be percent-encoded. See [RFC3986] for details.

If an {attributeID} is passed as the value of an "includefield" query key this is equivalent to C-FIND Universal matching for the specified attribute (see Section C.2.2.2.3 in PS3.4).

{attributeID} can be one of the following:

- {dicomTag}
- {dicomKeyword}
- {dicomTag}.{attributeID}, where {attributeID} is an element of the sequence specified by {dicomTag}
- {dicomKeyword}.{attributeID}, where {attributeID} is an element of the sequence specified by {dicomKeyword}

{dicomTag} is the eight character hexadecimal string corresponding to the Tag of a DICOM Attribute (see Chapter 6 in PS3.6).

{dicomKeyword} is the Keyword of a DICOM Attribute (see Chapter 6 in PS3.6).

Note

Examples of valid values for {attributeID}:

- 0020000D
- StudyInstanceUID
- 00101002.00100020
- OtherPatientIDsSequence.PatientID
- 00101002.00100024.00400032
- OtherPatientIDsSequence.IssuerOfPatientIDQualifiersSequence.UniversalEntityID

Note

Examples of valid QIDO-RS URLs:

- <http://dicomrs/studies?PatientID=11235813>
- <http://dicomrs/studies?PatientID=11235813&StudyDate=20130509>
- http://dicomrs/studies?00100010=SMITH*&00101002.00100020=11235813&limit=25
- http://dicomrs/studies?00100010=SMITH*&OtherPatientIDsSequence.00100020=11235813
- <http://dicomrs/studies?PatientID=11235813&includefield=00081048&includefield=00081049&includefield=00081060>
- <http://dicomrs/studies?PatientID=11235813&StudyDate=20130509-20130510>
- <http://dicomrs/studies?StudyInstanceUID=1.2.392.200036.9116.2.2.2.2162893313.1029997326.94587%2c1.2.392.200036.9116.2.2.2.2162893313.1029997326.94583>

6.7.1.2 Response

The origin server shall perform the query indicated in the request.

The search requests shall be idempotent, that is, two separate search requests with the same target resource, query parameters, and header fields shall return the same ordered list of results, if the set of matching results on the origin server has not changed.

The results returned in the response are determined as follows:

M is the number of matches resulting from the search.

smax is the maximum number of results the origin server allows in a single response.

offset is the value of the "offset" query parameter. It is the index of the first element in results.

R is the length of the returned results. It is equal to the minimum of:

- M-offset** the length of available matches starting at offset,
- smax-offset** the length before reaching smax, and
- limit** the value of the "limit" query parameter.

remaining is the number of remaining matches. It is equal to: $M - (\text{offset} + R)$.

The response is determined as follows:

If ($R \leq 0$) then there were no matches, and a 204 (No Content) response shall be returned with an empty payload.

Otherwise, a 200 (OK) response shall be returned with a payload containing results

If ($\text{remaining} > 0$) the response shall include a Warning header field (see [RFC7234] Section 5.5) containing the following:

Warning: 299 {+service}: There are <remaining> additional results that can be requested

If the set of matching results has changed due to changes in the origin server contents, then the ordered list of results may be different for subsequent transactions with identical requests, and the results of using the "limit" and "offset" parameters may be inconsistent

The response will be in an Acceptable Media Type.

6.7.1.2.1 Matching

The matching semantics for each attribute are determined by the types of matching allowed by C-FIND (see Section C.2.2.2 in PS3.4).

Matching results shall be generated according to the Hierarchical Search Method described in Section C.4.1.3.1.1 in PS3.4.

Combined Datetime matching shall be performed (see Section C.2.2.2.5 in PS3.4).

Note

If a QIDO-RS provider is acting as a proxy for a C-FIND SCP that does not support combined Datetime matching the QIDO-RS provider will need to perform a C-FIND request using Date only and filter results outside the time range before returning a QIDO-RS response

If the TimezoneOffsetFromUTC / 00080201 query key is included in the request, dates and times in the request are to be interpreted in the specified time zone.

If the "fuzzymatching=true" query key/value is included in the request and it is supported then additional fuzzy semantic matching of person names shall be performed in the manner specified in the DICOM Conformance Statement for the service provider.

If the "fuzzymatching=true" query key/value is included in the request and it is not supported, the response shall include the following HTTP Warning header (see [RFC7234] Section 5.5):

Warning: 299 {SERVICE}: "The fuzzymatching parameter is not supported. Only literal matching has been performed."

where {SERVICE} is the base URL for the QIDO-RS provider. This may be a combination of scheme (http or https), host, port, and application.

Note

The Warning header is separate from the Status Line and does not affect the returned Status Code.

6.7.1.2.1.1 Study Matching

Providers of the SearchForStudies service shall support the search query keys described in Table 6.7.1-1:

Table 6.7.1-1. QIDO-RS STUDY Search Query Keys

Key Word	Tag
StudyDate	00080020
StudyTime	00080030
AccessionNumber	00080050
ModalitiesInStudy	00080061
ReferringPhysicianName	00080090
PatientName	00100010
PatientID	00100020
StudyInstanceUID	0020000D
StudyID	00200010

6.7.1.2.1.2 Series Matching

Providers of the SearchForSeries service shall support the search query keys described in Table 6.7.1-1a:

Table 6.7.1-1a. QIDO-RS SERIES Search Query Keys

Key Word	Tag
Modality	00080060
SeriesInstanceUID	0020000E
SeriesNumber	00200011
PerformedProcedureStepStartDate	00400244
PerformedProcedureStepStartTime	00400245
RequestAttributeSequence	00400275
>ScheduledProcedureStepID	00400009
>RequestedProcedureID	00401001

If {StudyInstanceUID} is not specified in the URL and this form of Relational Query is supported, all Study-level attributes specified in Table 6.7.1-1 shall also be supported.

6.7.1.2.1.3 Instance Matching

Providers of the SearchForInstances service shall support the search query keys described in Table 6.7.1-1b:

Table 6.7.1-1b. QIDO-RS INSTANCE Search Query Keys

Key Word	Tag
SOPClassUID	00080016
SOPInstanceUID	00080018
InstanceNumber	00200013

If {StudyInstanceUID} is not specified in the URL and this form of Relational Query is supported, all Study-level attributes specified in Table 6.7.1-1 shall also be supported.

If {SeriesInstanceUID} is not specified in the URL and this form of Relational Query is supported, all Series-level attributes specified in Table 6.7.1-1a shall also be supported.

6.7.1.2.2 Query Result Attributes

6.7.1.2.2.1 Study Result Attributes

For each matching Study, the QIDO-RS provider shall return all attributes in accordance with Table 6.7.1-2:

Table 6.7.1-2. QIDO-RS STUDY Returned Attributes

Attribute Name	Tag	Notes
Specific Character Set	(0008,0005)	If necessary for encoding any returned attributes
Study Date	(0008,0020)	
Study Time	(0008,0030)	
Accession Number	(0008,0050)	
Instance Availability	(0008,0056)	
Modalities in Study	(0008,0061)	
Referring Physician's Name	(0008,0090)	
Timezone Offset From UTC	(0008,0201)	May be absent if no value is available
Retrieve URL	(0008,1190)	Shall be empty if the resource cannot be retrieved via WADO-RS Note The VR of this attribute has changed from UT to UR.
Patient's Name	(0010,0010)	
Patient ID	(0010,0020)	
Patient's Birth Date	(0010,0030)	
Patient's Sex	(0010,0040)	
Study Instance UID	(0020,000D)	
Study ID	(0020,0010)	
Number of Study Related Series	(0020,1206)	
Number of Study Related Instances	(0020,1208)	
All other Study Level DICOM Attributes passed as {attributeID} query keys that are supported by the service provider as matching or return attributes		
All other Study Level DICOM Attributes passed as "includefield" query values that are supported by the service provider as return attributes		
All available Study Level DICOM Attributes if the "includefield" query key is included with a value of "all"		

Series Level and Instance Level attributes passed as "includefield" query values shall not be returned.

Note

The above list is consistent with those required for IHE RAD-14 (see http://www.ihe.net/Technical_Framework/upload/IHE_RAD_TF_Vol2.pdf Table 4.14-1).

6.7.1.2.2.2 Series Result Attributes

For each matching Series, the QIDO-RS provider shall return all attributes listed in Table 6.7.1-2a:

Table 6.7.1-2a. QIDO-RS SERIES Returned Attributes

Attribute Name	Tag	Notes
Specific Character Set	(0008,0005)	If necessary for encoding any returned attributes
Modality	(0008,0060)	
Timezone Offset From UTC	(0008,0201)	May be absent if no value is available
Series Description	(0008,103E)	May be absent if no value is available
Retrieve URL	(0008,1190)	Shall be empty if the resource cannot be retrieved via WADO-RS Note The VR of this attribute has changed from UT to UR.
Series Instance UID	(0020,000E)	
Series Number	(0020,0011)	
Number of Series Related Instances	(0020,1209)	
Performed Procedure Step Start Date	(0040,0244)	May be absent if no value is available
Performed Procedure Step Start Time	(0040,0245)	May be absent if no value is available
Request Attribute Sequence	(0040,0275)	May be absent if no value is available
>Scheduled Procedure Step ID	(0040,0009)	
>Requested Procedure ID	(0040,1001)	
All other Series Level DICOM Attributes passed as {attributeID} query keys that are supported by the service provider as matching or return attributes		
All other Study or Series Level DICOM Attributes passed as "includefield" query values that are supported by the service provider as return attributes		
All available Instance Level DICOM Attributes if the "includefield" query key is included with a value of "all"		
If {StudyInstanceUID} is not specified, all Study-level attributes specified in Table 6.7.1-2		

Instance Level attributes passed as "includefield" query values shall not be returned.

Note

The above list is consistent with the attributes required for IHE RAD-14 (see http://www.ihe.net/Technical_Framework/upload/IHE_RAD_TF_Vol2.pdf Table 4.14-1).

6.7.1.2.2.3 Instance Result Attributes

For each matching instance, the QIDO-RS provider shall return all attributes listed in Table 6.7.1-2b:

Table 6.7.1-2b. QIDO-RS Instance Returned Attributes

Attribute Name	Tag	Notes
Specific Character Set	(0008,0005)	If necessary for encoding any returned attributes
SOP Class UID	(0008,0016)	
SOP Instance UID	(0008,0018)	
Instance Availability	(0008,0056)	
Timezone Offset From UTC	(0008,0201)	May be absent if no value is available

Attribute Name	Tag	Notes
Retrieve URL	(0008,1190)	Shall be empty if the resource cannot be retrieved via WADO-RS Note The VR of this attribute has changed from UT to UR.
Instance Number	(0020,0013)	
Rows	(0028,0010)	Only present for Image Instances
Columns	(0028,0011)	Only present for Image Instances
Bits Allocated	(0028,0100)	Only present for Image Instances
Number of Frames	(0028,0008)	Only present for Multi-frame image instances
All other Instance Level DICOM Attributes passed as {attributeID} query keys that are supported by the service provider as matching or return attributes		
All other Study, Series or Instance Level DICOM Attributes passed as "includefield" query values that are supported by the service provider as return attributes		
All available Instance Level DICOM Attributes if the "includefield" query key is included with a value of "all"		
If {StudyInstanceUID} is not specified, all Study-level attributes specified in Table 6.7.1-2		
If {SeriesInstanceUID} is not specified, all Series-level attributes specified in Table 6.7.1-2a		

Note

The above list is consistent with the attributes required for IHE RAD-14 (see http://www.ihe.net/Technical_Framework/upload/IHE_RAD_TF_Vol2.pdf Table 4.14-1 and Table 4.14-2).

6.7.1.2.3 Query Result Messages

The server shall support returning query results as:

- XML Results
- JSON Results

The result format used shall depend on the Accept header of the request.

6.7.1.2.3.1 XML Results

- Content-Type: multipart/related; type="application/dicom+xml"
 - The response is a multipart message body where each part is a DICOM PS3.19 XML NativeDicomModel element containing the attributes for one matching Study, Series or Instance (see Section A.1 in PS3.19).
 - The provider of the QIDO service may use a BulkData reference at its discretion (see Table A.1.5-2 in PS3.19 and Section 6.5.6). For example, this might be done to avoid encoding a large DICOM Value Field, such as an image thumbnail.
 - If there are no matching results, the message body will be empty.
- Each **itempart** in the multipart response will contain the following HTTP headers:
 - Content-Type: application/dicom+xml

6.7.1.2.3.2 JSON Results

- Content-Type: application/**dicom**+json
 - The response is a DICOM JSON message containing a DICOM JSON property for each matching study, series or instance containing sub-properties describing the matching attributes for each study, series or instance (see Section F.2).

- The provider of the QIDO service may use a BulkDataURI reference at its discretion (see Section F.2.6). For example, this might be done to avoid encoding a large DICOM Value Field, such as an image thumbnail.
- If there are no matching results, the JSON message is empty.

6.7.1.3 Status Codes

Table 6.7-1 lists the HTTP status codes that shall be used to report any of the associated error and warning situations. Other error codes may be present for other error and warning situations.

Table 6.7-1. QIDO-RS HTTP Status Codes

Code	Name	Description
Success		
200	OK	The query completed and any matching results are returned in the message body.
Failure		
400	Bad Request	The QIDO-RS Provider was unable to perform the query because the Service Provider cannot understand the query component.
401	Unauthorized	The QIDO-RS Provider refused to perform the query because the client is not authenticated.
403	Forbidden	The QIDO-RS Provider understood the request, but is refusing to perform the query (e.g., an authenticated user with insufficient privileges).
413	Request entity too large	The query was too broad and a narrower query or paging should be requested. The use of this status code should be documented in the conformance statement.
503	Busy	Service is unavailable.

6.8 RS Capabilities Service

DICOM RS Capabilities Service defines a single transaction type which shall be supported by all implementations

a. RetrieveCapabilities

This transaction retrieves the parameters for services supported by the server.

6.8.1 Retrieve Capabilities

6.8.1.1 Request Message

The Retrieve Server Options transaction can be requested for the following resources:

- `{+SERVICE}/{InformationEntity*}`
 - where `{+SERVICE}` is the base URL for the service. This may be a combination of protocol (either http or https), host, port, and application.
 - where `{InformationEntity}` is the path to a defined DICOM RESTful service resource, such as:
 - WADO-RS (see 6.5.1, 6.5.2, 6.5.3, 6.5.4, 6.5.5, 6.5.6)
 - STOW-RS (see 6.6.1)
 - QIDO-RS (see 6.7.1)
 - UPS-RS (see 6.9.1, 6.9.2, 6.9.3, 6.9.4, 6.9.5, 6.9.6, 6.9.7, 6.9.8, 6.9.9)

6.8.1.1.1 Method = OPTIONS

The Retrieve Server Options Service request messages use the OPTIONS method.

6.8.1.1.2 Header Fields

The Retrieve Server Options Service request messages can include the following header fields:

- Accept:
 - application/vnd.sun.wadl+xml
 - application/json

6.8.1.2 Response message

All responses are http single part messages. A successful response will return a Web Application Description Language (WADL) document encoded in a Media Type consistent with the Accept header of the request.

The WADL document shall contain one top-level "application" element.

The "application" element shall contain one "resources" element whose "base" attribute value is {SERVICE}, where {SERVICE} is the base URL for the service. This may be a combination of protocol (either http or https), host, port, and application.

Additionally, the WADL content shall include a "resource" element for the resource specified in the request (see 6.8.1.1) describing all methods (see 6.8.1.2.2.2 for description and examples) and child resources (see 6.8.1.2.2.1 for description and examples) for the specified resource and each of its children.

6.8.1.2.1 Resources

The full WADL resource tree follows directly and unambiguously from the RESTful resource endpoints defined in 6.5, 6.6, 6.7 and 6.9.

For informative purposes, the full resource tree and the methods defined for each resource are described in Table 6.8-1.

Table 6.8-1. Resources and Methods

Resource	Methods supported (excluding RetrieveCapabilities)	Reference
{+SERVICE}	N/A	N/A
studies	SearchForStudies	6.8.1.2.2.3
	StoreInstances	6.8.1.2.2.2
{StudyInstanceUID}	RetrieveStudy	6.8.1.2.2.1
	StoreStudyInstances	6.8.1.2.2.3
metadata	RetrieveStudyMetadata	6.8.1.2.2.1
series	SearchForStudySeries	6.8.1.2.2.3
{SeriesInstanceUID}	RetrieveSeries	6.8.1.2.2.1
metadata	RetrieveSeriesMetadata	6.8.1.2.2.1
instances	SearchForStudySeriesInstances	6.8.1.2.2.3
{SOPInstanceUID}	RetrieveInstance	6.8.1.2.2.1
metadata	RetrieveInstanceMetadata	6.8.1.2.2.1
frames	N/A	N/A

Resource	Methods supported (excluding RetrieveCapabilities)	Reference
{framelist}	RetrieveFrames	6.8.1.2.2.1
instances	SearchForStudyInstances	6.8.1.2.2.3
series	SearchForSeries	6.8.1.2.2.3
{SeriesInstanceUID}	N/A	N/A
{instances}	SearchForInstances	6.8.1.2.2.3
instances	SearchForInstances	6.8.1.2.2.3
{BulkDataURI}	RetrieveBulkData	6.8.1.2.2.1
workitems	SearchForUPS	6.8.1.2.2.3
	CreateUPS	6.8.1.2.2.2
{UPSInstanceUID}	RetrieveUPS	6.8.1.2.2.1
	UpdateUPS	6.8.1.2.2.4
state	ChangeUPSSState	6.8.1.2.2.4
cancelrequest	RequestUPSCancel	6.8.1.2.2.4
subscribers	N/A	N/A
{AETitle}	CreateSubscription	6.8.1.2.2.5
	DeleteSubscription	6.8.1.2.2.5
1.2.840.10008.5.1.4.34.5	N/A	N/A
subscribers	N/A	N/A
{AETitle}	CreateSubscription	6.8.1.2.2.5
	DeleteSubscription	6.8.1.2.2.5
suspend	SuspendGlobalSubscription	6.8.1.2.2.5
1.2.840.10008.5.1.4.34.5.1	N/A	N/A
subscribers	N/A	N/A
{AETitle}	CreateSubscription	6.8.1.2.2.5
	DeleteSubscription	6.8.1.2.2.5
suspend	SuspendGlobalSubscription	6.8.1.2.2.5

6.8.1.2.2 Methods

6.8.1.2.2.1 Retrieve Methods

The Retrieve methods define the capabilities of a WADO-RS resource (see 6.5) or a RetrieveUPS resource (see 6.9.4).

The Retrieve methods shall contain the following attributes:

- A "name" attribute with a value of "GET"
- An "id" attribute with a value of "RetrieveStudy", "RetrieveSeries", "RetrieveInstance", "RetrieveBulkData", "RetrieveFrames", "RetrieveStudyMetadata", "RetrieveSeriesMetadata", "RetrieveInstanceMetadata" or "RetrieveUPS"

The Retrieve methods shall contain a "request" element with "param" elements documenting the following:

- supported Accept header values
 - if the same Media Type is supported with multiple Transfer Syntaxes there should be one entry for each combination of Media Type and Transfer Syntax

The Retrieve methods shall contain one or more "response" elements documenting the following:

- supported Status Codes
- Media Types returned for each Status Code (if applicable)
 - if the same Media Type is supported with multiple Transfer Syntaxes there should be one entry for each combination of Media Type and Transfer Syntax

Note

More than one Status Code can be described by a single "response" element.

Example:

```
<method name="GET" id="RetrieveStudies">
  <request>
    <param name="Accept" style="header" default="multipart/related; type=application/dicom">
      <option value="multipart/related; type=application/dicom" />
      <option value="multipart/related; type=application/dicom";
        transfer-syntax=1.2.840.10008.1.2 />
      <option value="multipart/related; type=application/dicom";
        transfer-syntax=1.2.840.10008.1.2.1 />
      <option value="multipart/related; type=application/octet-stream" />
      <option value="multipart/related; type=image/dicom+jpx" />
      <option value="multipart/related; type=image/dicom+jpx;
        transfer-syntax=1.2.840.10008.1.2.4.92" />
      <option value="multipart/related; type= video/mpeg;
        transfer-syntax=1.2.840.10008.1.2.4.100" />
    </param>
  </request>
  <response status="200,206">
    <representation mediaType="multipart/related; type=application/dicom";
      transfer-syntax=1.2.840.10008.1.2 />
    <representation mediaType="multipart/related; type=application/dicom";
      transfer-syntax=1.2.840.10008.1.2.1 />
    <representation mediaType="multipart/related; type=application/octet-stream" />
    <representation mediaType="multipart/related; type= image/dicom+jpx" />
    <representation mediaType="multipart/related; type= image/dicom+jpx;
      transfer-syntax=1.2.840.10008.1.2.4.92" />
    <representation mediaType="multipart/related; type= video/mpeg;
      transfer-syntax=1.2.840.10008.1.2.4.100" />
  </response>
  <response status="400 404 406 410 503" />
</method>
```

6.8.1.2.2.2 Store Methods

The Store methods define the capabilities of a STOW-RS resource (see 6.6) or a CreateUPS resource (see 6.9.1).

The Store methods shall contain the following attributes:

- A "name" attribute with a value of "POST"
- An "id" attribute with a value of "StoreInstances", "StoreStudyInstances" or "CreateUPS"

The Store methods shall contain a "request" element with "param" elements documenting the following:

- supported Accept header values
- supported Representations
 - if the same Media Type is supported with multiple Transfer Syntaxes there should be one entry for each combination of Media Type and Transfer Syntax

The Store methods shall contain one or more "response" elements documenting the following:

- supported Status Codes
- Media Types returned for each Status Code (if applicable)
- Headers returned for each Status Code

Note

More than one Status Code can be described by a single "response" element.

Example:

```
<method name="GET" id="StoreInstances">
  <request>
    <param name="Accept" style="header" default="application/dicom+xml">
      <option value="application/dicom+xml" />
    </param>
    <representation mediaType="multipart/related; type=application/dicom" />
    <representation mediaType="multipart/related; type=application/dicom;
      transfer-syntax=1.2.840.10008.1.2" />
    <representation mediaType="multipart/related; type=application/dicom;
      transfer-syntax=1.2.840.10008.1.2.1" />
    <representation mediaType="multipart/related; type=application/dicom+xml" />
    <representation mediaType="multipart/related; type=application/dicom+xml;
      transfer-syntax=1.2.840.10008.1.2" />
    <representation mediaType="multipart/related; type=application/dicom+xml;
      transfer-syntax=1.2.840.10008.1.2.1" />
    <representation mediaType="multipart/related; type=application/dicom+xml;
      transfer-syntax=1.2.840.10008.1.2.4.92" />
    <representation mediaType="multipart/related; type=application/dicom+xml;
      transfer-syntax=1.2.840.10008.1.2.4.100" />
  </request>
  <response status="200" />
  <response status="202,409">
    <representation mediaType="application/dicom+xml" />
  </response>
  <response status="400,401,403,503" />
</method>
```

6.8.1.2.2.3 Search Methods

The Search methods define the capabilities of a QIDO-RS resource (see 6.7) or a SearchForUPS resource (see 6.9.3).

The Search methods shall contain the following attributes:

- A "name" attribute with a value of "GET"
- An "id" attribute with a value of "SearchForStudies", "SearchForStudySeries", "SearchForSeries", "SearchForStudySeriesInstances", "SearchForStudyInstances", "SearchForSeriesInstances", "SearchForInstances" or "SearchForUPS"

The Search methods shall contain a "request" element with "param" elements documenting the following:

- supported Accept header values
- support for the Cache-control header
- support of "limit", "offset" and "fuzzymatching" query parameters
- supported search parameters (both tag and keyword variants shall be listed)
- supported options for the "includefield" parameter (both tag and keyword variants shall be listed)

The Search methods shall contain one or more "response" elements documenting the following:

- supported Status Codes
- returned "header" parameters, including use of "warning headers"
- Media Types returned for each Status Code (if applicable)

Note

More than one Status Code can be described by a single "response" element.

Example:

```
<method name="GET" id="SearchForStudies">
  <request>
    <param name="Accept" style="header" default="multipart/related; type=application/dicom+xmljson">
      <option value="multipart/related; type=application/dicom+xml" />
      <option value="application/dicom+json" />
    </param>
    <param name="Cache-control" style="header">
      <option value="no-cache" />
    </param>
    <param name="limit" style="query" />
    <param name="offset" style="query" />
    <param name="fuzzymatching" style="query" />
    <param name="StudyDate" style="query" />
    <param name="00080020" style="query" />
    <param name="StudyTime" style="query" />
    <param name="00080030" style="query" />
    ...
    <param name="includefield" style="query" repeating="true" />
    <option value="all" />
    <option value="00081049" />
    <option value="PhysiciansOfRecordIdentificationSequence" />
    <option value="00081060" />
    <option value="NameOfPhysiciansReadingStudy" />
    ...
  </param>
</request>
<response status="200">
  <representation mediaType="multipart/related; type=application/dicom+xml" />
  <representation mediaType="application/dicom+json" />
</response>
<response status="400 401 403 413 503" />
</method>
```

6.8.1.2.2.4 Update Methods

The Update methods define the capabilities of an UpdateUPS, a ChangeUPSState or a RequestUPSCancellation resource (see 6.9.2).

The Update methods shall contain the following attributes:

- A "name" attribute with a value of "POST" for UpdateUPS and RequestUPSCancel
- A "name" attribute with a value of "PUT" for ChangeUPSSState
- An "id" attribute with a value of "UpdateUPS", "ChangeUPSSState" or "RequestUPSCancellation"

The Update methods shall contain a "request" element with "param" elements documenting the following:

- supported Representations

The Update methods shall contain one or more "response" elements documenting the following:

- supported Status Codes
- Headers returned for each Status Code

Note

More than one Status Code can be described by a single "response" element.

Example:

```
<method name="POST" id="UpdateUPS">
  <request>
    <representation mediaType="application/dicom+xml" />
    <representation mediaType="application/dicom+json" />
  </request>
  <response status="200">
    <param name="Warning" style="header" fixed="299 {+SERVICE}: The UPS was created with modifications." />
    <param name="Warning" style="header" fixed="299 {+SERVICE}: Requested optional Attributes are not supported." />
  </response>
  <response status="409">
    <param name="Warning" style="header" fixed="299 {+SERVICE}: The Transaction UID is missing." />
    <param name="Warning" style="header" fixed="299 {+SERVICE}: The Transaction UID is incorrect." />
    <param name="Warning" style="header" fixed="299 {+SERVICE}: The submitted request is inconsistent
      with the current state of the UPS Instance." />
  </response>
  <response status="400 401 403 404 503" />
</method>
```

6.8.1.2.2.5 Subscribe Methods

The Subscribe methods define the capabilities of a CreateSubscription, a SuspendGlobalSubscription or a DeleteSubscription resource (see 6.9.7, 6.9.8 and 6.9.9).

The Subscribe methods shall contain the following attributes:

- A "name" attribute with a value of "POST" for CreateSubscription and SuspendGlobalSubscription
- A "name" attribute with a value of "DELETE" for DeleteSubscription
- An "id" attribute with a value of "CreateSubscription", "SuspendGlobalSubscription" or "DeleteSubscription"

The Subscribe methods shall contain a "request" element with "param" elements documenting the following:

- supported Representations

The Subscribe methods shall contain one or more "response" elements documenting the following:

- supported Status Codes

- Headers returned for each Status Code

Note

More than one Status Code can be described by a single "response" element.

Example:

```
<method name="POST" id="CreateSubscription">
  <request>
    <param name="deletionlock" style="query" default="false">
      <option value="true" />
      <option value="false" />
    </param>
  </request>
  <response status="201">
    <param name="Warning" style="header" fixed="299 {+SERVICE}: Deletion Lock not granted." />
  </response>
  <response status="403">
    <param name="Warning" style="header" fixed="299 {+SERVICE}: The Origin-Server does not support
      Global Subscription Filtering." />
  </response>
  <response status="400 401 404 409 503" />
</method>
```

6.8.1.3 Status Codes

Table 6.8-2 lists the HTTP status codes that shall be used to report any of the associated error and warning situations. Other error codes may be present for other error and warning situations.

Table 6.8-2. Server Options HTTP Status Codes

Code	Name	Description
Success		
200	OK	The query completed and any matching results are returned in the message body.
Failure		
400	Bad Request	The Server Options Provider was unable to perform the query because the Service Provider cannot understand the query component.
401	Unauthorized	The Server Options Provider refused to perform the query because the client is not authenticated.
403	Forbidden	The Server Options Provider understood the request, but is refusing to perform the query (e.g., an authenticated user with insufficient privileges).
503	Busy	Service is unavailable.

6.9 UPS-RS Worklist Service

This DICOM Web Service defines a RESTful interface to the UPS SOP Classes (see PS3.3 and PS3.4). It consists of the following action types:

1. CreateUPS

This action requests the creation of a UPS Instance on the Origin-Server. It corresponds to the UPS DIMSE N-CREATE operation.

2. UpdateUPS

This action sets the attributes of a UPS Instance managed by the Origin-Server. It corresponds to the UPS DIMSE N-SET operation.

3. SearchForUPS

This action searches for UPS Instances known to the Origin-Server. It corresponds to the UPS DIMSE C-FIND operation.

4. RetrieveUPS

This action retrieves a UPS Instances. It corresponds to the UPS DIMSE N-GET operation.

5. ChangeUPSState

This action sets the state of a UPS Instance managed by the Origin-Server. It corresponds to the UPS DIMSE N-ACTION operation "Change UPS State".

6. RequestUPSCancellation

This action requests the cancellation of a UPS Instance managed by the Origin-Server. It corresponds to the UPS DIMSE N-ACTION operation "Request UPS Cancel".

7. CreateSubscription

This action subscribes to a UPS Instance or the Global Worklist managed by the Origin-Server. It corresponds to the UPS DIMSE N-ACTION operation "Subscribe to Receive UPS Event Reports".

8. SuspendGlobalSubscription

This action suspends an existing subscription to the Global Worklist managed by the Origin-Server. It corresponds to the UPS DIMSE N-ACTION operation "Suspend Global Subscription".

9. DeleteSubscription

This action cancels an existing subscription to a UPS Instance or the Global Worklist managed by the Origin-Server. It corresponds to the UPS DIMSE N-ACTION operation "Unsubscribe from Receiving UPS Event Reports".

10. OpenEventChannel

This action initiates a WebSocket connection to allow the User-Agent to start receiving Event Report messages.

11. SendEventReport

This action sends an Event Report using an open WebSocket connection. It corresponds to the UPS DIMSE N-EVENT-REPORT operation.

An Origin-Server shall support all of the above action types.

The requirements for a UPS-RS Origin-Server that is also a Unified Worklist and Procedure Step SCP are described in Section CC.1 in PS3.4

Table 6.9-1. UPS Interface Mapping

Action Type	Section	Method & Resource
CreateUPS	6.9.1	POST {+SERVICE}/workitems{?AffectedSOPInstanceUID}
UpdateUPS	6.9.2	POST {+SERVICE}/workitems/{UPSInstanceUID}{?transaction}
SearchForUPS	6.9.3	GET {+SERVICE}/workitems{?query*}
RetrieveUPS	6.9.4	GET {+SERVICE}/workitems/{UPSInstanceUID}
ChangeUPSState	6.9.5	PUT {+SERVICE}/workitems/{UPSInstanceUID}/state
RequestUPSCancellation	6.9.6	POST {+SERVICE}/workitems/{UPSInstanceUID}/cancelrequest

Action Type	Section	Method & Resource
CreateSubscription	6.9.7	POST {+SERVICE}/workitems/{UPSInstanceUID}/subscribers/{AETitle}{?deletionlock} POST {+SERVICE}/workitems/1.2.840.10008.5.1.4.34.5/ subscribers/{AETitle}{?deletionlock} POST {+SERVICE}/workitems/1.2.840.10008.5.1.4.34.5.1/ subscribers/{AETitle}{?deletionlock,query*}
SuspendGlobalSubscription	6.9.8	POST {+SERVICE}/workitems/1.2.840.10008.5.1.4.34.5/ subscribers/{AETitle}/suspend POST {+SERVICE}/workitems/1.2.840.10008.5.1.4.34.5.1/ subscribers/{AETitle}/suspend
DeleteSubscription	6.9.9	DELETE {+SERVICE}/workitems/{UPSInstanceUID}/ subscribers/{AETitle}
OpenEventChannel	6.9.10	GET {+WSSERVICE}/subscribers/{AETitle}
SendEventReport	6.9.11	N/A

The Origin-Server shall comply with all requirements placed on the SCP for the corresponding services in Annex CC “Unified Procedure Step Service and SOP Classes (Normative)” in PS3.4.

6.9.1 CreateUPS

This resource allows a User-Agent to instruct an Origin-Server to create a UPS instance.

6.9.1.1 Request

The request message shall be formed as follows:

- Resource
 - {+SERVICE}/workitems{?AffectedSOPInstanceUID}

where

 - {+SERVICE} is the base URL for the service. This may be a combination of protocol (either HTTP or HTTPS), authority and path.
 - {AffectedSOPInstanceUID} specifies the SOP Instance UID of the UPS Instance to be created
- Method
 - POST
- Headers
 - Content-Type - The representation scheme being posted to the RESTful service. The types allowed for this request header are as follows:
 - application/dicom+xml

Specifies that the post is DICOM PS3.19 XML metadata. See Section 6.9.1.1.1.

 - application/**dicom**+json

Specifies that the post is DICOM PS3.18 JSON metadata. See Section 6.9.1.1.1.

- The request body shall convey a single Unified Procedure Step Instance. The instance shall comply with all requirements in the Req. Type N-CREATE column of Table CC.2.5.3 in PS3.4.

6.9.1.1.1 Request Message

The Request Message has a single part body.

- Content-Type:
 - application/dicom+xml
 - application/dicom+json
- The request body contains all attributes to be stored in either DICOM PS3.19 XML or DICOM JSON. Any binary data contained in the message shall be inline.

6.9.1.2 Behavior

The Origin-Server shall create and maintain UPS instances as instructed by CreateUPS requests and as specified by the SCP behavior in Section CC.2.5.3 in PS3.4.

The Origin-Server shall return the HTTP Status Line applicable to the associated request.

6.9.1.3 Response

The Origin-Server shall return an HTTP response message.

6.9.1.3.1 Response Status Line

If the Create request is successful, the Origin-Server shall return an HTTP "201 - Created" response code.

If the request fails, the Origin-Server shall return an appropriate failure status line with a response code from Table 6.9.1-1.

Table 6.9.1-1. Status Codes

HTTP Code	Reason Phrase	Description
201	Created	The UPS instance was created and the new resource can be retrieved at the Content-Location specified in the response
400	Bad Request	The UPS-RS Origin-Server was unable to understand the request
401	Unauthorized	The UPS-RS Origin-Server refused to accept the request because the client is not authenticated.
403	Forbidden	The UPS-RS Origin-Server understood the request, but is refusing to perform the query (e.g., an authenticated user with insufficient privileges).
409	Conflict	The UID of the posted UPS Instance corresponds to an existing UPS Instance.
503	Busy	Service is unavailable.

6.9.1.3.2 Response Headers

If the request is successful, the HTTP response message shall include the following HTTP header:

- Content-Location: {+WorkitemURL}

Where {+WorkitemURL} is the URL from which the created UPS Instance can be retrieved (see Section 6.9.4)

If the UPS instance was created with modifications, the response message shall include the following HTTP header:

- Warning: 299 {+SERVICE}: The UPS was created with modifications.

6.9.1.3.3 Response Message Body

The response message body shall be empty.

6.9.2 UpdateUPS

This resource supports the modification of attribute values of an existing UPS Instance.

6.9.2.1 Request

The request message shall be formed as follows:

- Resource

- `{+SERVICE}/workitems/{UPSInstanceUID}{?transaction}`

where

- `{+SERVICE}` is the base URL for the service. This may be a combination of protocol (either HTTP or HTTPS), authority and path.
- `{UPSInstanceUID}` is the UID of the Unified Procedure Step Instance
- `{transaction}` specifies the Transaction UID / Locking UID for the specified Unified Procedure Step Instance

If the UPS instance is currently in the SCHEDULED state, `{transaction}` shall not be specified.

If the UPS instance is currently in the IN PROGRESS state, `{transaction}` shall be specified.

- Method

- POST

- Headers

- Content-Type - The representation scheme being posted to the RESTful service. The types allowed for this request header are as follows:

- `application/dicom+xml`

Specifies that the post is DICOM PS3.19 XML metadata. See Section 6.9.2.1.1.

- `application/dicom+json`

Specifies that the post is DICOM PS3.18 JSON metadata. See Section 6.9.2.1.1.

- The request body describes changes to a single Unified Procedure Step Instance. It shall include all Attributes for which Attribute Values are to be set. The changes shall comply with all requirements described in Section CC.2.6.2 in PS3.4.
- Because the request will be treated as atomic (indivisible) and idempotent (repeat executions have no additional effect), all changes contained in the request shall leave the UPS instance in an internally consistent state.

6.9.2.1.1 Request Message

The Request Message has a single part body.

- Content-Type:

- `application/dicom+xml`

- `application/dicom+json`

- The request body contains all the attributes to be updated in either DICOM PS3.19 XML or DICOM PS3.18 JSON. Any binary data contained in the message shall be inline.

6.9.2.2 Behavior

The Origin-Server shall support the Attribute changes to the UPS instance specified by the User-Agent in the UpdateUPS request and as specified by the SCP behavior in Section CC.2.6.3 in PS3.4.

The Origin-Server shall return the HTTP Status applicable to the associated request.

6.9.2.3 Response

The Origin-Server shall return an HTTP response message.

6.9.2.3.1 Response Status Line

If the Set request is successful, the Origin-Server shall return an HTTP "200 - OK" response code.

If the request fails, the Origin-Server shall return an appropriate failure status line with a response code from Table 6.9.2-1.

Table 6.9.2-1. Status Codes

HTTP Code	Reason Phrase	Description
200	OK	The UPS instance was updated
400	Bad Request	The UPS-RS Origin-Server was unable to understand the request
401	Unauthorized	The UPS-RS Origin-Server refused to accept the request because the client is not authenticated.
403	Forbidden	The UPS-RS Origin-Server understood the request, but is refusing to perform the query (e.g., an authenticated user with insufficient privileges).
404	Not found	The specified UPS Instance does not exist or is not managed by this Origin-Server.
409	Conflict	The request cannot be performed for one of the following reasons: <ul style="list-style-type: none"> • the submitted request is inconsistent with the current state of the UPS Instance • the Transaction UID is missing • the Transaction UID is incorrect
503	Busy	Service is unavailable.

6.9.2.3.2 Response Headers

If the UPS instance was updated but with modifications made by the Origin-Server, the response message shall include the following HTTP header:

- Warning: 299 {+SERVICE}: The UPS was created with modifications.

If optional attributes were rejected, the response message shall include the following HTTP Warning header field:

- Warning: 299 {+SERVICE}: Requested optional Attributes are not supported.

If the request was rejected with an HTTP 409 status code, the response message shall include one of following messages encoded in an HTTP Warning header field describing the nature of the conflict:

- Warning: 299 {+SERVICE}: The Transaction UID is missing.
- Warning: 299 {+SERVICE}: The Transaction UID is incorrect.
- Warning: 299 {+SERVICE}: The submitted request is inconsistent with the current state of the UPS Instance.

6.9.2.3.3 Response Message Body

The response message body shall be empty.

6.9.3 SearchForUPS

This resource returns a list of UPS Instances that match specified search query parameters along with requested attributes for each Instance.

6.9.3.1 Request

The request message shall be formed as follows:

- Resource
 - `{+SERVICE}/workitems/{?query*}`

where

 - `{+SERVICE}` is the base URL for the service. This may be a combination of protocol (either HTTP or HTTPS), authority and path.
- Method
 - GET
- Headers
 - Accept - The representation scheme in which the RESTful service is requested to return the results. The types allowed for this request header are as follows:
 - `multipart/related; type="application/dicom+xml"; boundary={messageBoundary}`

Specifies that the results should be DICOM PS3.19 XML metadata.
 - `application/dicom+json`

Specifies that the results should be DICOM PS3.18 JSON metadata.
 - Cache-control: no-cache (recommended)

If included, specifies that search results returned should be current and not cached.
- `{query}`
 - `{attributeID}={value}`

0-n / `{attributeID}={value}` pairs allowed
 - `includefield={attributeID} | all`

0-n `includefield / {attributeID}` pairs allowed, where "all" indicates that all attributes with values should be included for each response.

Each `{attributeID}` shall refer to an attribute of the Unified Procedure Step IOD (see Section B.26.2 in PS3.3).

See Section 6.7.1.1 for `{attributeID}` and `{value}` encoding rules
 - `fuzzymatching=true | false`
 - `limit={maximumResults}`
 - `offset={skippedResults}`

6.9.3.2 Behavior

The Origin-Server shall perform a search according the requirements for the QIDO-RS services (see Section 6.7.1.2).

6.9.3.2.1 Matching

An Origin-Server shall support matching against all Unified Procedure Step Instance Attributes in Table CC.2.5-3 in PS3.4 with a Match Key Type value of U, R or *.

See Section 6.7.1.2.1 for matching behavior.

6.9.3.3 Response

The Origin-Server shall return an HTTP response message.

6.9.3.3.1 Response Status Line

If the SearchForUPS request is successful, the Origin-Server shall return an HTTP "200 - OK" response code.

If the request fails, the Origin-Server shall return an appropriate failure status line with a response code from Table 6.9.3-1.

Table 6.9.3-1. Status Codes

HTTP Code	Reason Phrase	Description
200	OK	The query completed and any matching results are returned in the message body.
206	Partial Content	Only some of the query results were returned and the rest can be requested through the appropriate UPS-RS request.
400	Bad Request	The UPS-RS Origin-Server was unable to perform the query because the Service Provider cannot understand the query component.
401	Unauthorized	The UPS-RS Origin-Server refused to perform the query because the client is not authenticated.
403	Forbidden	The UPS-RS Origin-Server understood the request, but is refusing to perform the query (e.g., an authenticated user with insufficient privileges).
413	Request entity too large	The query was too broad and a narrower query or paging should be requested.
503	Busy	Service is unavailable.

6.9.3.3.2 Query Result Attribute

For each matching UPS Instance, the Origin-Server shall return:

- All Unified Procedure Step Instance Attributes in Table CC.2.5-3 in PS3.4 with a Return Key value of 1 and 2.
- All Unified Procedure Step Instance Attributes in Table CC.2.5-3 in PS3.4 with a Return Key value of 1C for which the conditional requirements are met.
- All other Unified Procedure Step Instance Attributes passed as {attributeID} query keys that are supported by the Origin-Server as matching or return attributes
- All other Unified Procedure Step Instance Attributes passed as "includefield" query values that are supported by the Origin-Server as return attributes.

6.9.3.3.3 Response Message

The response message body contains the results.

The format of the response message body shall contain one of the Media Types specified by the request Accept header field. An Origin-Server shall support all Media-Types allowed in the request.

6.9.3.3.3.1 XML Response Message

- Content-Type:
 - multipart/related; type="application/dicom+xml"
- The response is a multipart message body where each part is a DICOM PS3.19 XML DicomNativeModel element containing the attributes for one matching UPS Instance (see Section A.1 in PS3.19).
- If there are no matching results, the message body shall be empty.
- Each part in the multipart body includes the following HTTP headers:
 - Content-Type: application/dicom+xml

6.9.3.3.3.2 JSON Response Message

- Content-Type:
 - application/**dicom**+json
- The response is a DICOM JSON message containing a DICOM JSON property for each matching UPS Instance containing sub-properties describing the matching attributes for each UPS Instance (see Section F.2).
- If there are no matching results, the JSON message shall be empty.

6.9.4 RetrieveUPS

This resource supports the retrieval of a UPS Instance.

6.9.4.1 Request

The request message shall be formed as follows:

- Resource
 - {+SERVICE}/workitems/{UPSInstanceUID}

where

 - {+SERVICE} is the base URL for the service. This may be a combination of protocol (either HTTP or HTTPS), authority and path.
 - {UPSInstanceUID} is the UID of the Unified Procedure Step Instance
- Method
 - GET
- Headers
 - Accept - The representation scheme in which the RESTful service is requested to return the result. The types allowed for this request header are as follows:
 - application/dicom+xml

Specifies that the result should be DICOM PS3.19 XML metadata.
 - application/**dicom**+json

Specifies that the result should be DICOM PS3.18 JSON metadata.
- Cache-control: no-cache (recommended)

If included, specifies that results returned should be current and not cached.

6.9.4.2 Behavior

The Origin-Server shall return, via the HTTP response, the indicated Unified Procedure Step Instance to the User-Agent.

Note

The requirement for the Origin-Server to respond to GET requests for UPS Instances that have moved to the COMPLETED or CANCELED state is limited. See Section CC.2.1.3 in PS3.4.

The Origin-Server shall not return the Transaction UID (0008,1195) Attribute. This is necessary to preserve this Attribute's role as an access lock.

The Origin-Server shall return the HTTP Response Status Code applicable to the associated request. A Failure Code shall indicate that the Origin-Server has not returned the SOP Instance.

6.9.4.3 Response

The Origin-Server shall return an HTTP response message.

6.9.4.3.1 Response Status Line

If the Retrieve request is successful, the Origin-Server shall return an HTTP "200 - OK" response code.

If the request fails, the Origin-Server shall return an appropriate failure status line with a response code from Table 6.9.4-1.

Table 6.9.4-1. Status Codes

HTTP Code	Reason Phrase	Description
200	OK	The requested instance is returned.
400	Bad Request	The UPS-RS Origin-Server was unable to perform the query because the Service Provider cannot understand the query component.
401	Unauthorized	The UPS-RS Origin-Server refused to perform the query because the client is not authenticated.
403	Forbidden	The UPS-RS Origin-Server understood the request, but is refusing to perform the query (e.g., an authenticated user with insufficient privileges).
404	Not found	The specified UPS Instance does not exist or is not managed by this Origin-Server.
503	Busy	Service is unavailable.

6.9.4.3.2 Response Message

The response message body contains the results.

The format of the response message body shall contain one of the Media Types specified by the request Accept header field. An Origin-Server shall support all Media-Types allowed in the request.

6.9.4.3.2.1 XML Response Message

- Content-Type:
 - application/dicom+xml
- The response contains a DICOM PS3.19 XML DicomNativeModel element containing the attributes for the requested UPS Instance (see Section A.1 in PS3.19).

6.9.4.3.2.2 JSON Response Message

- Content-Type:
 - application/**dicom**+json
- The response is a DICOM JSON array containing a DICOM JSON representation of the requested UPS Instance (see Section F.2).

6.9.5 ChangeUPSState

This resource supports the modification of the state of an existing UPS Instance.

6.9.5.1 Request

The request message shall be formed as follows:

- Resource
 - {+SERVICE}/workitems/{UPSInstanceUID}/state

where:

 - {+SERVICE} is the base URL for the service. This may be a combination of protocol (either HTTP or HTTPS), authority and path.
 - {UPSInstanceUID} is the UID of the Unified Procedure Step Instance
- Method
 - PUT
- Headers
 - Content-Type - The representation scheme being posted to the RESTful service. The types allowed for this request header are as follows:
 - application/dicom+xml

Specifies that the post is DICOM PS3.19 XML metadata. See Section 6.9.5.1.1.
 - application/**dicom**+json

Specifies that the post is DICOM PS3.18 JSON metadata. See Section 6.9.5.1.1.
- The request body describes a state change to a single Unified Procedure Step Instance. It shall include all Attributes required for an SCU in Table CC.2.1-1 in PS3.4.

6.9.5.1.1 Request Message

The Request Message has a single part body.

- Content-Type:
 - application/dicom+xml
 - application/**dicom**+json
- The request body contains attributes in either DICOM PS3.19 XML or DICOM PS3.18 JSON format.

6.9.5.2 Behavior

The Origin-Server shall support the state changes to the UPS instance specified in the request as described by the SCP behavior in Section CC.2.1.3 in PS3.4.

After completing the ChangeUPSState request, the Origin-Server shall return the HTTP Response Line applicable to the associated request.

6.9.5.3 Response

The Origin-Server shall return an HTTP response message.

6.9.5.3.1 Response Status Line

If the State Change was successful, the Service shall return an HTTP "200 - OK" response code.

If the State Change fails, the Service shall return an appropriate failure status line with a response code from Table 6.9.5-1.

Table 6.9.5-1. Status Codes

HTTP Code	Reason Phrase	Description
200	OK	The UPS instance was updated
400	Bad Request	The UPS-RS Origin-Server was unable to understand the request
401	Unauthorized	The UPS-RS Origin-Server refused to accept the request because the client is not authenticated.
403	Forbidden	The UPS-RS Origin-Server understood the request, but is refusing to perform the query (e.g., an authenticated user with insufficient privileges).
404	Not found	The specified UPS Instance does not exist or is not managed by this Origin-Server.
409	Conflict	The request cannot be performed for one of the following reasons: <ul style="list-style-type: none"> the submitted request is inconsistent with the current state of the UPS Instance the Transaction UID is missing the Transaction UID is incorrect
503	Busy	Service is unavailable.

6.9.5.3.2 Response Headers

If the User-Agent specifies a Procedure Step State (0074,1000) attribute with a value of "CANCELED" and the UPS Instance is already in that state, the response message shall include the following HTTP Warning header field:

- Warning: 299 {+SERVICE}: The UPS is already in the requested state of CANCELED.

If the User-Agent specifies a Procedure Step State (0074,1000) attribute with a value of "COMPLETED" and the UPS Instance is already in that state, the response message shall include the following HTTP Warning header field:

- Warning: 299 {+SERVICE}: The UPS is already in the requested state of COMPLETED.

If the request was rejected with an HTTP 409 status code, the response message shall include one of following messages in the HTTP Warning header field describing the nature of the conflict:

- Warning: 299 {+SERVICE}: The Transaction UID is missing.
- Warning: 299 {+SERVICE}: The Transaction UID is incorrect.
- Warning: 299 {+SERVICE}: The submitted request is inconsistent with the current state of the UPS Instance.

6.9.5.3.3 Response Message Body

The response message body shall be empty.

6.9.6 RequestUPSCancellation

This resource records a request that the specified UPS Instance be canceled.

6.9.6.1 Request

- Resource

- `{+SERVICE}/workitems/{UPSInstanceUID}/cancelrequest`

where:

- `{+SERVICE}` is the base URL for the service. This may be a combination of protocol (either HTTP or HTTPS), authority and path.
- `{UPSInstanceUID}` is the UID of the Unified Procedure Step Instance

- Method

- POST

- Headers

- Content-Type - The representation scheme being posted to the RESTful service. The types allowed for this request header are as follows:

- application/dicom+xml

Specifies that the post is DICOM PS3.19 XML metadata. See Section 6.9.5.1.1.

- application/**dicom**+json

Specifies that the post is DICOM PS3.18 JSON metadata. See Section 6.9.5.1.1.

- The request body describes a request to cancel a single Unified Procedure Step Instance. The request body shall comply with all attribute requirements described in Table CC.2.2-1 in PS3.4.

6.9.6.1.1 Request Message

The Request Message has a single part body.

- Content-Type:

- application/dicom+xml

- application/**dicom**+json

- The request body contains attributes in either DICOM PS3.19 XML or DICOM PS3.18 JSON format.

6.9.6.2 Behavior

RequestUPSCancellation is used to request to the Origin-Server that the state of a UPS Instance be changed to CANCELED as shown in Figure CC.1.1-1 in PS3.4. The Origin-Server shall process the request as described by the SCP behavior in Section CC.2.2.3 in PS3.4.

The request may include a Reason For Cancellation and/or a proposed Procedure Step Discontinuation Reason Code Sequence.

The request may also include a Contact Display Name and/or a Contact URI for the person with whom the cancel request may be discussed.

Note

An HTTP Status Code indicating success means that the Request was accepted, not that the UPS has been canceled. The system performing the UPS is not obliged to honor the request to cancel and in some scenarios, may not even receive notification of the request. See Section CC.2.4 in PS3.4.

To cancel an IN PROGRESS UPS that the User-Agent is itself performing, the User-Agent shall instead use the ChangeUPSState action as described in Section 6.9.5.

6.9.6.3 Response

The Origin-Server shall return an HTTP response message.

6.9.6.2.1 Response Status Line

If the cancel request was accepted, the Service shall return an HTTP "202 - Accepted" response code.

If the cancel request was rejected, the Service shall return an appropriate failure status line with a response code from Table 6.9.6-1.

Table 6.9.6-1. Status Codes

HTTP Code	Reason Phrase	Description
202	Accepted	The cancel request was accepted
400	Bad Request	The UPS-RS Origin-Server was unable to understand the request
401	Unauthorized	The UPS-RS Origin-Server refused to accept the request because the client is not authenticated.
403	Forbidden	The UPS-RS Origin-Server understood the request, but is refusing to perform the query (e.g., an authenticated user with insufficient privileges).
404	Not found	The specified UPS Instance does not exist or is not managed by this Origin-Server.
409	Conflict	The cancellation request is inconsistent with the current state of the UPS Instance
503	Busy	Service is unavailable.

6.9.2.5.2 Response Headers

If the UPS Instance is already in a canceled state, the response message shall include the following HTTP Warning header field:

- Warning: 299 {+SERVICE}: The UPS is already in the requested state of CANCELED.

6.9.5.2.3 Response Message Body

The response message body shall be empty.

6.9.7 CreateSubscription

This resource records subscribers to whom future events associated with the specified UPS Instances will be reported.

6.9.7.1 Request

The request message shall be formed as follows:

- Resource
 - {+SERVICE}/workitems/{UPSInstanceUID}/subscribers/{AETitle}}{?deletionlock}
 - {+SERVICE}/workitems/1.2.840.10008.5.1.4.34.5/subscribers/{AETitle}}{?deletionlock}

- {+SERVICE}/workitems/1.2.840.10008.5.1.4.34.5.1/subscribers/{AETitle}{?deletionlock,query*}

where

- {+SERVICE} is the base URL for the service. This may be a combination of protocol (either HTTP or HTTPS), authority and path.
- {UPSInstanceUID} is the UID of the Unified Procedure Step Instance or a well-known UID
- {AETitle} is an Application Entity Title that conforms to the "AE" Value Representation (see Table 6.2-1 in PS3.5) and identifies the Application Entity to be subscribed
- {deletionlock}, if present, shall have a value of either "true" or "false", indicating whether or not the User-Agent is requesting a Deletion Lock
- {query} specifies the query key/value pairs describing the filter parameters

- Method

- POST

- Headers

- Content-Length: 0

- {query}

- deletionlock=true | false

- {attributeID}={value}

0-n / {attributeID}={value} pairs allowed

Each {attributeID} shall refer to an attribute of the Unified Procedure Step IOD (see Section B.26.2 in PS3.3).

See Section 6.7.1.1 for {attributeID} and {value} encoding rules.

- The request body shall be empty.

6.9.7.2 Behavior

The Origin-Server shall support the management of UPS instance subscriptions as specified by the SCP behavior in Section CC.2.3.3 in PS3.4.

Upon receipt of the CreateSubscription, SuspendGlobalSubscription or DeleteSubscription request, the Origin-Server shall attempt to update the Global Subscription State, Filtered Global Subscription and/or UPS Subscription State of the specified Application Entity with respect to the specified SOP Instance UID as described in Table CC.2.3-2 in PS3.4 and then return the appropriate HTTP response.

6.9.7.3 Response

6.9.7.3.1 Response Status Line

The Service shall return an HTTP status line, including a status code and associated reason phrase.

If the CreateSubscription request was successful, the Service shall return an "HTTP 201 - Created" response code. The response shall contain a "Content-Location" header of the following format:

- Content-Location: {WSSERVICE}

where:

- {WSSERVICE} is the base URL for the WebSocket service. This shall include the WebSocket protocol (either WS or WSS) and may include a combination of authority and path.

If the subscription fails, the Service shall return an appropriate failure status line with a response code from Table 6.9.7-2.

Table 6.9.7-2. Status Codes

HTTP Code	Reason Phrase	Description
201	Created	The subscription was created.
400	Bad Request	The UPS-RS Origin-Server was unable to understand the request
401	Unauthorized	The UPS-RS Origin-Server refused to accept the request because the client is not authenticated.
403	Forbidden	The UPS-RS Origin-Server understood the request, but is refusing to perform the query (e.g., the Origin-Server does not support global subscription filtering or an authenticated user has insufficient privileges).
404	Not found	The specified UPS Instance or well-known UID does not exist or is not managed by this Origin-Server.
409	Conflict	Specified action not appropriate for specified instance.
503	Busy	Service is unavailable.

6.9.7.3.2 Response Headers

If the CreateSubscriptionrequest was accepted but the deletion lock was not, the response message shall include the following HTTP Warning header field:

- Warning: 299 {+SERVICE}: Deletion Lock not granted.

If the request was rejected with an HTTP 403 status code because Filtered Global Subscription is not supported, the response message shall include the following HTTP Warning header field:

- Warning: 299 {+SERVICE}: The Origin-Server does not support Global Subscription Filtering.

6.9.7.3.3 Response Message Body

The response message body shall be empty.

6.9.8 SuspendGlobalSubscription

This resource suspends an existing Global Subscription or Filtered Global Subscription. The Origin-Server will no longer automatically subscribe the User-Agent to newly-created UPS Instances. This does not delete any existing subscriptions to specific UPS Instances.

6.9.8.1 Request

The request message shall be formed as follows:

- Resource
 - {+SERVICE}/workitems/1.2.840.10008.5.1.4.34.5/subscribers/{AETitle}/suspend
 - {+SERVICE}/workitems/1.2.840.10008.5.1.4.34.5.1/subscribers/{AETitle}/suspend

where

 - {+SERVICE} is the base URL for the service. This may be a combination of protocol (either HTTP or HTTPS), authority and path.
 - {AETitle} identifies the subscribed Application Entity.
- Method
 - POST

- The request body shall be empty.

6.9.8.2 Behavior

The SuspendGlobalSubscription Origin-Server shall behave as described in Section 6.9.7.2.

6.9.8.3 Response

6.9.8.3.1 Response Status Line

The Service shall return an HTTP status line, including a status code and associated reason phrase.

If the SuspendGlobalSubscriptionrequest was successful, the Service shall return an HTTP "200 - OK" response code.

If the subscription change fails, the Service shall return an appropriate failure status line with a response code from Table 6.9.8-1.

Table 6.9.8-1. Status Codes

HTTP Code	Reason Phrase	Description
200	OK	The subscription was suspended.
400	Bad Request	The UPS-RS Origin-Server was unable to understand the request
401	Unauthorized	The UPS-RS Origin-Server refused to accept the request because the client is not authenticated.
403	Forbidden	The UPS-RS Origin-Server understood the request, but is refusing to perform the query (e.g., an authenticated user with insufficient privileges).
404	Not found	The specified UPS Instance or well-known UID does not exist or is not managed by this Origin-Server.
409	Conflict	Specified action not appropriate for specified instance.
503	Busy	Service is unavailable.

6.9.8.2.2 Response Message Body

The response message body shall be empty.

6.9.9 DeleteSubscription

This resource removes existing subscriptions from the specified UPS Instances.

6.9.9.1 Request

The request message shall be formed as follows:

- Resource
 - {+SERVICE}/workitems/{UPSInstanceUID}/subscribers/{AETitle}

where

 - {+SERVICE} is the base URL for the service. This may be a combination of protocol (either HTTP or HTTPS), authority and path.
 - {UPSInstanceUID} is the UID of the Unified Procedure Step Instance or a well-known UID.
 - {AETitle} identifies the subscribed Application Entity.
- Method
 - DELETE

- The request body shall be empty.

6.9.9.2 Behavior

The DeleteSubscription Origin-Server shall behave as described in Section 6.9.7.2.

6.9.9.3 Response

6.9.9.3.1 Response Status Line

The Service shall return an HTTP status line, including a status code and associated reason phrase.

If the DeleteSubscriptionrequest was successful, the Service shall return an HTTP "200 - OK" response code.

If the subscription fails, the Service shall return an appropriate failure status line with a response code from Table 6.9.7-1.

Table 6.9.7-1. Status Codes

HTTP Code	Reason Phrase	Description
200	OK	The subscription was removed.
400	Bad Request	The UPS-RS Origin-Server was unable to understand the request
401	Unauthorized	The UPS-RS Origin-Server refused to accept the request because the client is not authenticated.
403	Forbidden	The UPS-RS Origin-Server understood the request, but is refusing to perform the query (e.g., an authenticated user with insufficient privileges).
404	Not found	The specified UPS Instance or well-known UID does not exist or is not managed by this Origin-Server.
409	Conflict	Specified action not appropriate for specified instance.
503	Busy	Service is unavailable.

6.9.9.3.2 Response Message Body

The response message body shall be empty.

6.9.10 OpenEventChannel

This resource opens a WebSocket channel that will be used to send Event Reports to the client.

See [RFC6455] for details on the WebSocket protocol.

6.9.10.1 Request

The request message shall be formed as follows:

- Resource
 - {+WSSERVICE}/subscribers/{AETitle}

where

 - {+WSSERVICE} is the base URL for the WebSocket service. This shall include the WebSocket protocol (either WS or WSS) and may include a combination of authority and path
 - {AETitle} identifies the subscribed Application Entity.
- Method
 - GET

6.9.10.2 Behavior

The Origin-Server maintains the active WebSocket connection and uses it to send Event Report messages for UPS Instances which have subscriptions association with {AETitle} (see Section 6.9.7.2).

If the WebSocket connection is lost at any point the User-Agent can re-establish it by repeating the request.

The state of a WebSocket connection does not affect subscriptions and an Origin-Server is not required to queue messages when the connection is down.

Note

A User-Agent will only receive the initial state of a newly-subscribed UPS Instance if the WebSocket connection was initiated before creating the subscription

6.9.10.3 Response

6.9.10.3.1 Response Status Line

The Service shall return an HTTP status line, including a status code and associated reason phrase.

If the request was successful, the Service shall return an HTTP "101 - Switching Protocols" response code.

If the request fails, the Service shall return an appropriate failure status line with a response code from Table 6.9.10-1.

Table 6.9.10-1. Status Codes

HTTP Code	Reason Phrase	Description
101	Switching Protocols	The WebSocket connection was established.
400	Bad Request	The UPS-RS Origin-Server was unable to understand the request
401	Unauthorized	The UPS-RS Origin-Server refused to accept the request because the client is not authenticated.
403	Forbidden	The UPS-RS Origin-Server understood the request, but is refusing to perform the query (e.g., an authenticated user with insufficient privileges).
503	Busy	Service is unavailable.

6.9.10.3.2 Response Message Body

The response message body shall be empty.

The connection remains open and may be used by the server to send Event messages (see Section 6.9.11).

6.9.11 SendEventReport

This operation sends an Event Report over an established WebSocket connection.

6.9.11.1 Request

The request message shall be formed as follows:

- Resource
 - N/A
- Method
 - WebSocket Data Frame transmission

- The Event Report shall contain all mandatory attributes described in Table CC.2.4-1 in PS3.4 and Table 10.3-1 in PS3.7 for the event type.

6.9.11.1.1 Request Message Body

WebSocket Events are encoded as WebSocket data frames with an opcode of "%x1" (text).

The frame payload data shall be a DICOM JSON dataset containing the attributes of the Event Report.

Note

1. Example WebSocket payload:

```
{
  "00000002": { "vr": "UI", [ "1.2.840.10008.5.1.4.34.6.4" ] },
  "00000100": { "vr": "US", [ 256 ] },
  "00000110": { "vr": "US", [ 23 ] },
  "00000800": { "vr": "US", [ 0 ] },
  "00001000": { "vr": "UI", [ "1.2.840.10008.5.1.4.34.6.4.2.3.44.22231" ] },
  "00001001": { "vr": "US", [ 1 ] },
  "00741238": { "vr": "CS", [ "SCHEDULED" ] },
  "00744041": { "vr": "CS", [ "READY" ] }
}
```

2. The WebSocket protocol does not allow content negotiation so it is not possible to support both XML and JSON encoding of Event Report messages without extending the protocol.

6.9.11.2 Behavior

Section CC.2.4.3 in PS3.4 describes the scenarios in which an Origin-Server sends Event Reports to a subscriber and the content of the Event Report messages.

6.9.11.3 Response

None.

7 Object Types

Retired. See Section 6.1.1.

8 Parameters of the Request

8.1 Parameters Available for all DICOM Objects

Parameters specified in this section are applicable to all supported DICOM SOP Classes.

Note

To identify a DICOM Object, only one UID is required, because any UID is globally unique. However, the standard requires that the UID of the higher levels in the DICOM Information Model are specified (i.e., series and study), in order to support the use of DICOM devices that support only the baseline hierarchical (rather than extended relational) Query/Retrieve model, which requires the Study Instance UID and Series Instance UID to be defined when retrieving an SOP Instance, as defined in PS3.4.

8.1.1 Request Type

Type of request performed. This parameter is REQUIRED for URI based mode.

The parameter name shall be "requestType".

The value shall be "WADO".

Note

This parameter allows other types of requests to be introduced in the future, using a similar syntax.

8.1.2 Unique Identifier of the Study

Study Instance UID as defined in PS3.3. This parameter is REQUIRED.

The parameter name shall be "studyUID" for URI based mode, and "StudyRequest" that contains a required "studyInstanceUID" attribute for the WS mode.

The value shall be encoded as a Unique Identifier (UID) string, as specified in PS3.5, except that it shall not be padded to an even length with a NULL character.

8.1.3 Unique Identifier of the Series

Series Instance UID as defined in PS3.3. This parameter is REQUIRED.

The parameter name shall be "seriesUID" for URI based mode, and, for the WS mode, one or multiple "SeriesRequest" that is included into the above described "StudyRequest" and that contains a required "seriesInstanceUID" attribute.

The value shall be encoded as a Unique Identifier (UID) string, as specified in PS3.5, except that it shall not be padded to an even length with a NULL character.

8.1.4 Unique Identifier of the Object

SOP Instance UID as defined in PS3.3. This parameter is REQUIRED.

The parameter name shall be "objectUID" for URI based mode, and for the WS mode one or multiple "DocumentRequest" that is included into the above described "SeriesRequest" and that include each one:

- a required "DocumentUniqueid" that contains the Instance UID,
- an optional "RepositoryUniqueid" that contains the UID of the DICOM server, and
- an optional "HomeCommunityId" that contains the UID of the "clinical affinity domain".

The value shall be encoded as a unique identifier (UID) string, as specified in PS3.5, except that it shall not be padded to an even length with a NULL character.

8.1.5 Acceptable Media Type of the Response

This parameter contains one or more Acceptable Media Types as defined in Section 6.1.1.4. This parameter is OPTIONAL for URI mode. It shall be present for the WS mode "Rendered Requester" action, and shall not be present in the other WS mode transactions.

In URI mode the parameter name shall be "contentType", and its value shall contain one or more media types.

In WS mode the parameter name shall be "ContentTypeList", which shall contain one or more "ContentType" elements, each containing a media type.

See Section 6.1.1 for details.

8.1.6 Charset of the Response

Character set with which the returned objects are to be encoded, as defined in the [RFC7230]. This parameter is OPTIONAL for URI based mode, and for the WS mode "Rendered Requester" and shall not be present in the other WS mode transactions.

The parameter name shall be "charset" for URI mode, and "CharsetList" containing one or more "Charset" elements for WS mode.

See Section 6.1.2 for details.

8.1.7 Anonymize Object

Removal of all patient identification information from within the DICOM Objects, if not already done, as defined in PS3.15. This parameter is OPTIONAL. In the URI based mode, it shall only be present if contentType is application/dicom.

This parameter is Optional

The parameter name shall be "anonymize" for URI based mode, and "Anonymize" for the WS mode.

The value shall be "yes".

The Server may return an error if it either cannot or refuses to anonymize these objects.

In WS mode, the metadata describing the objects or information extracted from them in the response shall be anonymized if requested.

The Server shall return a new SOP Instance UID if the content of the object has not already been anonymized.

Note

1. This standard does not introduce any security-related requirements. It is likely that the information contained within DICOM Objects identifies the patient. The protocol used (that is HTTP) can be replaced by HTTPS, which is its secure extension, to protect the information in transit. The underlying DICOM implementation decides whether or not to grant access to a particular DICOM object based on whatever security policy or mechanism it has in place. A server is unlikely to fulfill a request from an unknown user (e.g., accessed via the HTTP protocol) unless it is certain that the data requested has no patient identifying information within it and has been approved for public viewing.
2. The Anonymize object enables, for example, teaching files systems or clinical trial applications to offer an access to original images stored in a PACS, without disclosing the patients identity, and requiring storage of a (de-identified) copy of the original image. Anonymization is the responsibility of the Server. In order to preserve patient confidentiality, the Server likely will refuse to deliver an anonymized SOP instance to an unknown or unauthorized person unless the Server is certain that the SOP instance holds no patient identifying information. This would include "blanking out" any annotation area(s) containing nominative information burned into the pixels or in the overlays.

8.1.9 Retrieve Partial Information From Objects

Retrieval of additional information from the DICOM Objects, using a filtering mechanism based on the XML mapping of DICOM IODs, as described in the Native DICOM Model defined in PS3.19. This parameter is defined only for the WS mode "Information Requester" transaction.

The parameter name shall be "XPath".

~~8.2 Parameters for DICOM Images~~

~~These parameters shall only be included when a request is made for a Single Frame Image Objects or Multi-Frame Image or video Objects as defined in Section 6.1.1.2.~~

8.2 ~~Annotation On The Object~~Parameters for DICOM Images

~~Annotation of objects retrieved and displayed as an image. This parameter is OPTIONAL for the URI based mode and the WS mode "Rendered Requester" transaction. It shall not be present if contentType is application/dicom, or is a non-image media type (e.g., text/*). When it is not present for image objects, no additional annotation may be burnt~~These parameters shall only be included when a request is made for a Single Frame Image Objects or Multi-frame Image or video Objects as defined in Section 6.1.1.2.

~~When used in conjunction with a presentation state object, it shall be applied after the presentation on the images. When used in conjunction with the region parameter, it shall be applied after the selection of the region.~~

8.2.1 Annotation On The Object

Annotation of objects retrieved and displayed as an image. This parameter is OPTIONAL for the URI based mode and the WS mode "Rendered Requester" transaction. It shall not be present if contentType is application/dicom, or is a non-image media type (e.g., text/*). When it is not present for image objects, no additional annotation may be burnt in.

When used in conjunction with a presentation state object, it shall be applied after the presentation on the images. When used in conjunction with the region parameter, it shall be applied after the selection of the region.

The parameter name shall be "annotation" for URI based mode, and "Annotation" for the WS mode. Its value is a non-empty list of one or more of the following items, separated by a "," character:

- "patient", for displaying patient information on the image (e.g., patient name, birth date,...)
- "technique", for displaying technique information of the image (e.g., image number, study date, image position,...).

Note

The exact nature and presentation of the annotation is determined by the Server. The annotation is burned into the returned image pixels.

~~The parameter name shall be "annotation" for URI based mode, and "Annotation" for the WS mode. Its value is a non-empty list of one or more of the following items, separated by a "," character:~~

- ~~"patient", for displaying patient information on the image (e.g., patient name, birth date,...)~~
- ~~"technique", for displaying technique information of the image (e.g., image number, study date, image position,...).~~

Note

~~The exact nature and presentation of the annotation is determined by the Server. The annotation is burned into the returned image pixels.~~

8.2.2 Number of Pixel Rows

The parameter name shall be "rows" for URI based mode, and "Rows" for the WS mode.

The value shall be expressed as an integer, representing the image height to be returned. It is OPTIONAL for the URI based mode and the WS mode "Rendered Requester" transaction. It shall not be present for other WS mode transactions. It shall not be present if contentType is application/dicom.

If both "rows" and "columns" are specified, then each shall be interpreted as a maximum, and a size will be chosen for the images within these constraints, maintaining the correct aspect ratio. If the number of rows is absent and the number of columns is present, the number of rows shall be chosen in order to maintain the correct aspect ratio. If both are absent, the images (or selected region)

are sent in their original size (or the size of the presentation state applied on the images), resulting as one pixel of screen image for each value in the images data matrix.

The value shall be encoded as an integer string (IS), as specified in PS3.5.

8.2.3 Number of Pixel Columns

The parameter name shall be "columns" for URI based mode, and "Columns" for the WS mode.

The value shall be expressed as an integer, representing the image width to be returned. It is OPTIONAL for the URI based mode and the WS mode "Rendered Requester" transaction. It shall not be present if contentType is application/dicom.

If both "rows" and "columns" are specified, then each shall be interpreted as a maximum, and a size will be chosen for the images within these constraints, maintaining the correct aspect ratio. If the number of columns is absent and the number of rows is present, the number of columns shall be chosen in order to maintain the correct aspect ratio. If both are absent, the images (or selected region) is sent in its original size (or the size of the presentation state applied on the images), resulting as one pixel of screen for one pixel of the images.

The value shall be encoded as an integer string (IS), as specified in PS3.5.

8.2.4 Region of the Image

This parameter allows selection of a rectangular region of an image matrix to be retrieved. The purpose of this parameter is to allow a user to view a selected area of the image matrix, for example at higher magnification.

The parameter is OPTIONAL for the URI based mode and the WS mode "Rendered Requester" transaction. It shall not be present for other WS mode transactions.

The parameter name shall be "region" for URI based mode, and "Region" for the WS mode.

It shall only be present if the Acceptable Media Types are Rendered Media Types. See Section 6.1.1.3.

It shall not be present if the Unique Identifier of the Presentation Object parameter is present.

The value shall be expressed as a list of four positive decimal strings, separated by the ',' character, representing the region of the source images to be returned. These decimal values shall be values in a normalized coordinate system relative to the size of the original image matrix measured in rows and columns, with values ranging from 0.0 to 1.0, and representing in the following order:

- the x position of the top left hand corner of the region to be retrieved, 0.0 corresponding to the first column of the image matrix. In the WS mode, this value is encoded into an XML element "XMin".
- the y position of the top left hand corner of the region to be retrieved, 0.0 corresponding to the top row of the image matrix. In the WS mode, this value is encoded into an XML element "YMin".
- the x position of the bottom right hand extent of the region, 1.0 corresponding to the last column of the image matrix, 0.0 being forbidden. In the WS mode, this value is encoded into an XML element "XMax".
- the y position of the bottom right hand extent of the region, 1.0 corresponding to the last row of the image matrix, 0.0 being forbidden. In the WS mode, this value is encoded into an XML element "YMax".

Note

The Server may or may not support this parameter.

If this parameter is supported, an image matrix corresponding to the specified region shall be returned with size corresponding to the specified normalized coordinate values otherwise the complete image matrix shall be returned. If the presentationUID parameter is present, the region shall be selected after the corresponding presentation state has been applied on the images.

8.2.5 Window Center of the Image

The parameter name shall be "windowCenter" for URI based mode, and "WindowCenter" for the WS mode.

Controls the window center of the images as defined in PS3.3. This parameter is OPTIONAL for the URI based mode and the WS mode "Rendered Requester" transaction. It shall not be present for other WS mode transactions. This parameter is REQUIRED if "windowWidth" or "WindowWidth" is present. This parameter shall not be present if there is a presentationUID parameter. It shall not be present if contentType is application/dicom.

The value shall be encoded as a decimal string (DS), as specified in PS3.5.

8.2.6 Window Width of the Image

The parameter name shall be "windowWidth" for URI based mode, and "WindowWidth" for the WS mode.

Controls the window width of the images as defined in PS3.3. This parameter is OPTIONAL for the URI based mode and the WS mode "Rendered Requester" transaction. It shall not be present for other WS mode transactions. It is REQUIRED if "windowCenter" or "WindowCenter" is present. This parameter shall not be present if there is a presentationUID parameter. It shall not be present if contentType is application/dicom.

The value shall be encoded as a decimal string (DS), as specified in PS3.5.

8.2.7 Frame Number

The parameter name shall be "frameNumber" for URI based mode, and "FrameNumber" for the WS mode.

Specifies that the single frame with that number within a multi-frame image object, as defined in PS3.3 that shall be returned. It is OPTIONAL and shall be ignored in the case of all objects other than multi-frame objects. It shall not be present if contentType is application/dicom.

The value shall be encoded as an integer string (IS), as specified in PS3.5.

8.2.8 Image Quality

The parameter name shall be "imageQuality" for URI based mode, and "ImageQuality" for the WS mode. It is OPTIONAL for the URI based mode and the WS mode "DICOM requester" and "Rendered Requester" transactions. It shall not be present if contentType is application/dicom, except if the transferSyntax parameter is present and corresponds to a lossy compression.

If the requested media type is for a lossy compressed image (e.g., image/jpeg), this parameter indicates the required quality of the image to be returned within the range 1 to 100, 100 being the best quality.

Note

Decompression and re-compression may degrade the image quality if the original image was already irreversibly compressed. In case the image has been already lossy compressed using the same format as required (e.g., jpeg), it may be sent as it is without decompressing and re-compressing it.

The value shall be encoded as an integer string (IS), as specified in PS3.5.

Note

The specific interpretation of the meaning of this parameter is left to the interpretation of the implementers of the standard.

8.2.9 Unique Identifier of the Presentation Object

The parameter name shall be "presentationUID" for URI based mode, and "PresentationUID" for the WS mode.

SOP Instance UID of the presentation state storage object to be applied to the images. This parameter is OPTIONAL for the URI based mode and the WS mode "Rendered Requester" transaction. It shall only be present if the Acceptable Media Types are Rendered Media Types. See Section 6.1.1.3.

The value shall be encoded as a unique identifier (UID) string, as specified in PS3.5, except that it shall not be padded to an even length with a NULL character.

If this parameter is present, then the Region of the Image parameter shall not be present. See Section 8.2.4.

If the Presentation Size Mode in the presentation state is SCALE TO FIT or TRUE SIZE, then the displayed area specified in the presentation shall be scaled to fit the size specified by the rows and columns parameters if present, otherwise the displayed area selected in the presentation state will be returned without scaling.

Note

1. The intent of the TRUE SIZE mode in the presentation state cannot be satisfied, since the physical size of the pixels displayed by the web browser is unlikely to be known. If the Presentation Size Mode in the presentation state is MAGNIFY, then the displayed area specified in the presentation shall be magnified (scaled) as specified in the presentation state. It will then be cropped to fit the size specified by the rows and columns parameters, if present.
2. Any Displayed Area relative annotations specified in the presentation state are rendered relative to the Specified Displayed Area within the presentation state, not the size of the returned image.

Though the output of the presentation state is defined in DICOM to be in P-Values (grayscale values intended for display on a device calibrated to the DICOM Grayscale Standard Display Function PS3.14), the grayscale or color space for the images returned by the request is not defined by this standard.

8.2.10 Unique Identifier of the Series Containing the Presentation Object

The parameter name shall be "presentationSeriesUID" for URI based mode, and "PresentationSeriesUID" for the WS mode.

Series Instance UID of the series containing the presentation state storage object to be applied on the images. This parameter is REQUIRED and shall only be present if "presentationUID" is present.

If this parameter is present, then the Region of the Image parameter shall not be present. See Section 8.2.4.

The value shall be encoded as a unique identifier (UID) string, as specified in PS3.5, except that it shall not be padded to an even length with a NULL character.

Note

As specified in DICOM, the Presentation State will be in the same study as the images it applies to.

8.2.11 Transfer Syntax UID

For the URI service the parameter name shall be "transferSyntax" containing one value.

~~The~~For the WS service the parameter name shall be "~~transferSyntax~~" for URI based mode, and "TransferSyntaxUIDList" containing one or more "TransferSyntaxUID" elements ~~for the WS mode~~.

RS Services shall not support this parameter.

The Transfer Syntax to be used within the DICOM image objects, as specified in PS3.6. This parameter is OPTIONAL for the URI based mode and the WS mode "DICOM Requester" transaction. It shall not be present if contentType is other than application/dicom.

By default the DICOM object(s) returned shall be encoded in Explicit VR Little Endian. Neither Implicit VR, nor Big Endian shall be used. The response shall be the Transfer Syntax requested if possible. If it is not possible for the response to be sent using the requested transfer syntax then the Explicit VR Little Endian Uncompressed Transfer Syntax shall be used.

Note

The transfer syntax can be ~~chosen as~~ one of the ~~values of TransferSyntaxUID corresponding to JPIP~~, in case of which JPIP Transfer Syntaxes, in which case the returned objects will contain the URL of the JPIP ~~session to launch~~provider for retrieving the ~~corresponding image~~pixel data.

The value(s) shall be encoded as ~~a~~ unique identifier (UID) string, as specified in PS3.5, except that it shall not be padded to an even length with a NULL character.

A URI Query Component Syntax (Normative)

This Standard uses the URI syntax as defined in [RFC3986] *Uniform Resource Identifier (URI): Generic Syntax* and extends it by specifying the syntax of the query component of DICOM URIs. The grammar for the query component is defined using [RFC5234] *Augmented BNF for Syntax Specifications: ABNF*.

DICOM URIs may use the query component of the URI to specify request parameters. The following grammar defines the general syntax of parameters contained in the query component of the URI. Specific HTTP transactions defined elsewhere in this standard may further refine the legal <name> and/or <value> rules.

```

query-component = parameter [ *("&" parameter) ]
parameter      = name "=" value
name           = *qchar
value          = *qchar
qchar          = unreserved / pct-encoded / qspecial
qspecial       = "/" / "?" / "." / "@" / "!" / "$" / "'"
               / "(" / ")" / "*" / "+" / "," / ";"

```

The following rules are defined in [RFC3986] (Normative). They are reproduced here for convenience.

```

unreserved     = ALPHA / DIGIT / "-" / "." / "_" / "~"
pct-encoded    = "%" HEXDIG HEXDIG

```

Note

1. This grammar allows the query component to contain any of the legal characters as defined by [RFC3986].
2. No whitespace is permitted in URIs. Whitespace around line breaks and the line breaks themselves should be stripped before parsing the URI (See [RFC3986] Appendix C).
3. [RFC3986] does not permit an empty query component, i.e. if the "?" appears in the URI then there must be some legal query parameters in the URI.
4. The <qchar> rule defined above is the <pchar> rule of [RFC3986], which defines the legal character for the query component, minus the characters "=" and "&".

B Examples (Informative)

B.1 Retrieving a Simple DICOM Image in JPEG

```
http://www.hospital-stmarco/radiology/wado.php?requestType=WADO
&studyUID=1.2.250.1.59.40211.12345678.678910
&seriesUID=1.2.250.1.59.40211.789001276.14556172.67789
&objectUID=1.2.250.1.59.40211.2678810.87991027.899772.2
```

B.2 Retrieving a DICOM SR in HTML

```
http://server234/script678.asp?requestType=WADO
&studyUID=1.2.250.1.59.40211.12345678.678910
&seriesUID=1.2.250.1.59.40211.789001276.14556172.67789
&objectUID=1.2.250.1.59.40211.2678810.87991027.899772.2
&charset=UTF-8
```

B.3 Retrieving a Region of A DICOM Image

Retrieving a region of a DICOM image, converted if possible in JPEG2000, with annotations burned into the image containing the patient name and technical information, and mapped into a defined image size:

```
https://aspradio/imageaccess.js?requestType=WADO
&studyUID=1.2.250.1.59.40211.12345678.678910
&seriesUID=1.2.250.1.59.40211.789001276.14556172.67789
&objectUID=1.2.250.1.59.40211.2678810.87991027.899772.2
&contentType=image%2Fjp2;level=1,image%2Fjpeg;q=0.5
&annotation=patient,technique
&columns=400
&rows=300
&region=0.3,0.4,0.5,0.5
&windowCenter=-1000
&windowWidth=2500
```

B.4 Retrieving As A DICOM Media Type

Retrieving a DICOM image object using the baseline 8-bit lossy JPEG transfer syntax, and de-identified:

```
http://www.medical-webservice.st/RetrieveDocument?requestType=WADO
&studyUID=1.2.250.1.59.40211.12345678.678910
&seriesUID=1.2.250.1.59.40211.789001276.14556172.67789
&objectUID=1.2.250.1.59.40211.2678810.87991027.899772.2
&contentType=application%2Fdicom
&anonymize=yes
&transferSyntax=1.2.840.10008.1.2.4.50
```

C Applications (Informative)

There are multiple applications, in which DICOM and "web-based" environments are interacting. "Web-based" means information and communication systems that are using Internet related technologies (Web, e-mail...). The basic feature supported by this standard is a mechanism for the "Web-based" system to retrieve a DICOM object from the "DICOM-based" system.

Typical applications are:

- i. Referencing an image or a report from an electronic patient record (EPR)
- ii. Including references to images in an e-mail
- iii. Providing access by outside referring doctors to a hospital web server that contains references to reports, images and waveforms
- iv. Providing access to anonymized DICOM reports, images and waveforms via a web server, for teaching purposes and for clinical trials.

To retrieve DICOM Objects using "WADO", the "web-based" system must "know" the UIDs (Study, Series, SOP Instance) of the objects it needs to retrieve. These may be obtained through different methods (reception of a standardized message containing a document containing the reference to the DICOM Objects, query of other systems...) that are beyond the scope of this standard.

D IANA Character Set Mapping

Table D-1 provides a mapping of some IANA Character Set Registry Preferred MIME Names to DICOM Specific Character Set Defined Terms.

Table D-1. IANA Character Set Mapping

IANA Preferred MIME Name	DICOM Defined Terms for Specific Character Set (0008,0005)	Language
ISO-8859-1	ISO_IR 100	Latin-1 Latin alphabet
ISO-8859-2	ISO_IR 101	Latin-2 Eastern European
ISO-8859-3	ISO_IR 109	Latin alphabet #3
ISO-8859-4	ISO_IR 110	Latin alphabet #4
ISO-8859-5	ISO_IR 144	Cyrillic
ISO-8859-6	ISO_IR 127	Arabic
ISO-8859-7	ISO_IR 126	Greek
ISO-8859-8	ISO_IR 138	Hebrew
ISO-8859-9	ISO_IR 148	Latin alphabet #5
TIS-620	ISO_IR 166	Thai
ISO-2022-JP	ISO 2022 IR 13\ISO 2022 IR 87	Japanese
ISO-2022-KR	ISO 2022 IR 6\ISO 2022 IR 149	Korean
ISO-2022-CN	ISO 2022 IR 6\ISO 2022 IR 58	Chinese
GB18030	GB18030	Chinese
GBK	GBK	Chinese
UTF-8	ISO_IR 192	Unicode

E WADO WS Schemas and Examples

E.1 WADO WS XSD Schema (Informative)

The following XSD schema can be used for the WADO WS implementation:

```
<?xml version="1.0" encoding="utf-8"?>
<xs:schema xmlns="urn:ihe:rad:xdsi-b:2009"
xmlns:xs="http://www.w3.org/2001/XMLSchema"
targetNamespace="urn:ihe:rad:xdsi-b:2009" elementFormDefault="qualified"
attributeFormDefault="unqualified"
xmlns:tns="urn:oasis:names:tc:ebxml-regrep:xsd:rs:3.0">
  <xs:import namespace="urn:oasis:names:tc:ebxml-regrep:xsd:rs:3.0" />
  <xs:import namespace="urn:ihe:iti:xds-b:2007" />
  <xs:simpleType name="LongName">
    <xs:restriction base="xs:string">
      <xs:maxLength value="256" />
    </xs:restriction>
  </xs:simpleType>
  <xs:complexType name="RetrieveDocumentSetRequestType">
    <xs:sequence>
      <xs:element name="DocumentRequest" maxOccurs="unbounded">
        <xs:complexType>
          <xs:sequence>
            <xs:element name="HomeCommunityId" type="LongName" minOccurs="0">
              <xs:annotation>
                <xs:documentation>This corresponds to the home attribute of the
                Identifiable class in regrep RIM (regrep-rim-3.0-os.pdf, page
                20)</xs:documentation>
              </xs:annotation>
            </xs:element>
            <xs:element name="RepositoryUniqueId" type="LongName"
            minOccurs="0">
              <xs:annotation>
                <xs:documentation>This is the
                XDSDocumentEntry.repositoryUniqueId attribute in the XDS
                metadata</xs:documentation>
              </xs:annotation>
            </xs:element>
            <xs:element name="DocumentUniqueId" type="LongName">
              <xs:annotation>
                <xs:documentation>This is the XDSDocumentEntry.uniqueId
                attribute in the XDS metadata</xs:documentation>
              </xs:annotation>
            </xs:element>
          </xs:sequence>
        </xs:complexType>
      </xs:element>
    </xs:sequence>
  </xs:complexType>
  <xs:complexType name="RegistryErrorType">
    <xs:simpleContent>
      <xs:extension base="xs:string">
        <xs:attribute name="codeContext" type="xs:string" use="required" />
        <xs:attribute name="errorCode" type="xs:string" use="required" />
        <xs:attribute default="urn:oasis:names:tc:ebxml-regrep:ErrorSeverityType:Error"
        name="severity" type="xs:anyURI" />
        <xs:attribute name="location" type="xs:string" use="optional" />
      </xs:extension>
    </xs:simpleContent>
  </xs:complexType>
</xs:schema>
```

```

    </xs:extension>
  </xs:simpleContent>
</xs:complexType>
<xs:complexType name="RegistryErrorListType">
  <xs:annotation>
    <xs:documentation xml:lang="en">The RegistryErrorList is derived from the
      ErrorList element from the ebXML Message Service
      Specification</xs:documentation>
  </xs:annotation>
  <xs:sequence>
    <xs:element maxOccurs="unbounded" name="RegistryError"
      type="RegistryErrorType" />
  </xs:sequence>
  <xs:attribute name="highestSeverity" type="xs:anyURI" use="optional" />
</xs:complexType>
<xs:complexType name="RegistryResponseType">
  <xs:annotation>
    <xs:documentation xml:lang="en">Base type for all ebXML Registry
      responses</xs:documentation>
  </xs:annotation>
  <xs:sequence>
    <!-- every response may be extended using Slots. -->
    <xs:element minOccurs="0" type="RegistryErrorListType"
      name="RegistryErrorList" />
  </xs:sequence>
  <xs:attribute name="status" type="xs:anyURI" use="required" />
  <!-- id is the request if for the request for which this is a response -->
  <xs:attribute name="requestId" type="xs:anyURI" use="optional" />
</xs:complexType>
<xs:element name="RetrieveDocumentSetRequest"
  type="RetrieveDocumentSetRequestType" />
<xs:complexType name="RetrieveDocumentSetResponseType">
  <xs:sequence>
    <xs:element name="RegistryResponse" type="RegistryResponseType" />
    <xs:sequence minOccurs="0">
      <xs:element maxOccurs="unbounded" name="DocumentResponse">
        <xs:complexType>
          <xs:sequence>
            <xs:element minOccurs="0" name="HomeCommunityId" type="LongName">
              <xs:annotation>
                <xs:documentation>This corresponds to the home attribute of
                  the Identifiable class in regrep RIM (regrep-rim-3.0-os.pdf,
                  page 20)</xs:documentation>
              </xs:annotation>
            </xs:element>
            <xs:element name="RepositoryUniqueId" type="LongName">
              <xs:annotation>
                <xs:documentation>This is the
                  XDSDocumentEntry.repositoryUniqueId attribute in the XDS
                  metadata</xs:documentation>
              </xs:annotation>
            </xs:element>
            <xs:element name="DocumentUniqueId" type="LongName">
              <xs:annotation>
                <xs:documentation>This is the XDSDocumentEntry.uniqueId
                  attribute in the XDS metadata</xs:documentation>
              </xs:annotation>
            </xs:element>
            <xs:element minOccurs="0" name="Document"
              type="xs:base64Binary" />
          </xs:sequence>
        </xs:complexType>
      </xs:element>
    </xs:sequence>
  </xs:sequence>

```



```

    </xs:sequence>
  </xs:complexType>
</xs:element>
</xs:sequence>
</xs:sequence>
</xs:complexType>
<xs:element name="RetrieveDocumentSetResponse"
type="RetrieveDocumentSetResponseType" />
<xs:complexType name="RetrieveRenderedImagingDocumentSetRequestType">
  <xs:sequence>
    <xs:element maxOccurs="unbounded" name="StudyRequest">
      <xs:complexType>
        <xs:sequence>
          <xs:element maxOccurs="unbounded" name="SeriesRequest">
            <xs:complexType>
              <xs:sequence>
                <xs:element maxOccurs="unbounded"
name="RenderedDocumentRequest">
                  <xs:complexType>
                    <xs:sequence>
                      <xs:element name="HomeCommunityId" type="LongName"
minOccurs="0">
                        <xs:annotation>
                          <xs:documentation>This corresponds to the home
attribute of the Identifiable class in regrep RIM
(regrep-rim-3.0-os.pdf, page 20)</xs:documentation>
                        </xs:annotation>
                      </xs:element>
                      <xs:element name="RepositoryUniquelId" type="LongName"
minOccurs="0">
                        <xs:annotation>
                          <xs:documentation>This is the
XDSDocumentEntry.repositoryUniquelId attribute in
the XDS metadata</xs:documentation>
                        </xs:annotation>
                      </xs:element>
                      <xs:element name="DocumentUniquelId" type="LongName">
                        <xs:annotation>
                          <xs:documentation>This is the
XDSDocumentEntry.uniquelId attribute in the XDS
metadata</xs:documentation>
                        </xs:annotation>
                      </xs:element>
                      <xs:element minOccurs="0" name="Annotation"
type="xs:string" />
                      <xs:element minOccurs="0" name="Rows"
type="xs:string" />
                      <xs:element minOccurs="0" name="Columns"
type="xs:string" />
                      <xs:element minOccurs="0" name="Region"
type="xs:string" />
                      <xs:element minOccurs="0" name="WindowWidth"
type="xs:string" />
                      <xs:element minOccurs="0" name="WindowCenter"
type="xs:string" />
                      <xs:element minOccurs="0" name="ImageQuality"
type="xs:string" />
                      <xs:element minOccurs="0" name="PresentationSeriesUID"
type="xs:string" />
                      <xs:element minOccurs="0" name="Anonymize"

```

```

        type="xs:string" />
        <xs:element minOccurs="0" name="FrameNumber"
        type="xs:string" />
        <xs:element minOccurs="1" name="ContentTypeList"
        type="xs:string" maxOccurs="unbounded" />
        <xs:element minOccurs="1" name="CharsetList"
        type="xs:string" maxOccurs="unbounded" />
      </xs:sequence>
    </xs:complexType>
  </xs:element>
</xs:sequence>
</xs:complexType>
</xs:element>
</xs:sequence>
</xs:complexType>
</xs:element>
</xs:sequence>
</xs:complexType>
<xs:element name="RetrieveRenderedImagingDocumentSetRequest"
type="RetrieveRenderedImagingDocumentSetRequestType" />
<xs:complexType name="RetrieveRenderedImagingDocumentSetResponseType">
  <xs:sequence>
    <xs:element name="RegistryResponse" type="RegistryResponseType" />
    <xs:element maxOccurs="unbounded" name="RenderedDocumentSetResponse"
minOccurs="0">
      <xs:complexType>
        <xs:sequence>
          <xs:element name="HomeCommunityId" type="LongName" minOccurs="0">
            <xs:annotation>
              <xs:documentation>This corresponds to the home attribute of the
Identifiable class in regrep RIM (regrep-rim-3.0-os.pdf, page
20)</xs:documentation>
            </xs:annotation>
          </xs:element>
          <xs:element name="RepositoryUniqueId" type="LongName"
minOccurs="1">
            <xs:annotation>
              <xs:documentation>This is the
XDSDocumentEntry.repositoryUniqueId attribute in the XDS
metadata</xs:documentation>
            </xs:annotation>
          </xs:element>
          <xs:element name="SourceDocumentUniqueId" type="LongName">
            <xs:annotation>
              <xs:documentation>This is the XDSDocumentEntry.uniqueId
attribute in the XDS metadata</xs:documentation>
            </xs:annotation>
          </xs:element>
          <xs:element minOccurs="1" name="Annotation" type="xs:string" />
          <xs:element minOccurs="1" name="Rows" type="xs:string" />
          <xs:element minOccurs="1" name="Columns" type="xs:string" />
          <xs:element minOccurs="1" name="Region" type="xs:string" />
          <xs:element name="WindowWidth" type="xs:string" />
          <xs:element minOccurs="1" name="WindowCenter" type="xs:string" />
          <xs:element minOccurs="1" name="ImageQuality" type="xs:string" />
          <xs:element minOccurs="1" name="PresentationSeriesUID"
type="xs:string" />
          <xs:element minOccurs="0" name="Anonymize" type="xs:string" />
          <xs:element minOccurs="0" name="FrameNumber" type="xs:string" />
          <xs:element minOccurs="1" name="mimeType" type="xs:string" />

```

```

        maxOccurs="1" />
        <xs:element minOccurs="1" name="Document" type="xs:base64Binary" />
    </xs:sequence>
</xs:complexType>
</xs:element>
</xs:sequence>
</xs:complexType>
<xs:element name="RetrieveRenderedImagingDocumentSetResponse"
type="RetrieveRenderedImagingDocumentSetResponseType" />
<xs:complexType name="RetrieveImagingDocumentSetInformationRequestType">
    <xs:sequence>
        <xs:element maxOccurs="unbounded" name="StudyRequest">
            <xs:complexType>
                <xs:sequence>
                    <xs:element maxOccurs="unbounded" name="SeriesRequest">
                        <xs:complexType>
                            <xs:sequence>
                                <xs:element maxOccurs="unbounded"
name="DocumentInformationRequest">
                                    <xs:complexType>
                                        <xs:sequence>
                                            <xs:element name="HomeCommunityId" type="LongName"
minOccurs="0">
                                                <xs:annotation>
                                                    <xs:documentation>This corresponds to the home
attribute of the Identifiable class in regrep RIM
(regrep-rim-3.0-os.pdf, page 20)</xs:documentation>
                                                </xs:annotation>
                                            </xs:element>
                                            <xs:element name="RepositoryUniqueld" type="LongName"
minOccurs="1">
                                                <xs:annotation>
                                                    <xs:documentation>This is the
XSDDocumentEntry.repositoryUniqueld attribute in
the XDS metadata</xs:documentation>
                                                </xs:annotation>
                                            </xs:element>
                                            <xs:element name="DocumentUniqueld" type="LongName">
                                                <xs:annotation>
                                                    <xs:documentation>This is the
XSDDocumentEntry.uniqueld attribute in the XDS
metadata</xs:documentation>
                                                </xs:annotation>
                                            </xs:element>
                                            <xs:element minOccurs="0" name="Anonymize"
type="xs:string" />
                                            <xs:element minOccurs="1" name="XPath" type="xs:string"
maxOccurs="1" />
                                        </xs:sequence>
                                    </xs:complexType>
                                </xs:element>
                            </xs:sequence>
                        </xs:complexType>
                    </xs:element>
                </xs:sequence>
            </xs:complexType>
        </xs:element>
    </xs:sequence>
</xs:complexType>
<xs:element name="RetrieveImagingDocumentSetInformationRequest"

```

```

type="RetrievalImagingDocumentSetInformationRequestType" />
<xs:complexType name="RetrievalImagingDocumentSetInformationResponseType">
  <xs:sequence>
    <xs:element name="RegistryResponse" type="RegistryResponseType" />
    <xs:element maxOccurs="unbounded" name="DocumentInformationResponse"
      minOccurs="0">
      <xs:complexType>
        <xs:sequence>
          <xs:element name="HomeCommunityId" type="LongName" minOccurs="0">
            <xs:annotation>
              <xs:documentation>This corresponds to the home attribute of the
                Identifiable class in regrep RIM (regrep-rim-3.0-os.pdf, page
                20)</xs:documentation>
            </xs:annotation>
          </xs:element>
          <xs:element name="RepositoryUniqueId" type="LongName"
            minOccurs="1">
            <xs:annotation>
              <xs:documentation>This is the
                XDSDocumentEntry.repositoryUniqueId attribute in the XDS
                metadata</xs:documentation>
            </xs:annotation>
          </xs:element>
          <xs:element name="DocumentUniqueId" type="LongName">
            <xs:annotation>
              <xs:documentation>This is the XDSDocumentEntry.uniqueId
                attribute in the XDS metadata</xs:documentation>
            </xs:annotation>
          </xs:element>
          <xs:element minOccurs="0" name="FrameNumber" type="xs:string" />
          <xs:element minOccurs="1" name="XPathResponseList">
            <xs:complexType>
              <xs:sequence>
                <xs:element maxOccurs="unbounded" name="XPathResponse"
                  type="xs:string" />
              </xs:sequence>
            </xs:complexType>
          </xs:element>
        </xs:sequence>
      </xs:complexType>
    </xs:element name="RetrievalImagingDocumentSetInformationResponse"
      type="RetrievalImagingDocumentSetInformationResponseType" />
  </xs:sequence>
</xs:complexType>
</xs:schema>

```

E.2 WADO WS Request Example (Informative)

POST /tf6/services/xdsrepositoryb HTTP/1.1

Content-Type: multipart/related; boundary=MIMEBoundaryurn_uuid_DCD262C64C22DB97351256303951323;
 type="application/xop+xml"; start="<0.urn:uuid:DCD262C64C22DB97351256303951324@apache.org>";
 start-info="application/soap+xml";
 action="urn:dicom:ws:wado:2011:RetrieveRenderedImagingDocumentSet"

User-Agent: Axis2

Host: localhost:5000

--MIMEBoundaryurn_uuid_DCD262C64C22DB97351256303951323

Content-Type: application/xop+xml; charset=UTF-8; type="application/soap+xml"

```

Content-Transfer-Encoding: binary
Content-ID: <0.urn:uuid:DCD262C64C22DB97351256303951324@apache.org>
<s:Envelope
  xmlns:s="http://www.w3.org/2003/05/soap-envelope"
  xmlns:a="http://www.w3.org/2005/08/addressing">
  <s:Header>
    <a:Action s:mustUnderstand="1">
      urn:dicom:ws:wado:2011:RetrieveRenderedImagingDocumentSet</a:Action>
    <a:MessageID>urn:uuid:0fbfdced-6c01-4d09-a110-2201afedaa02</a:MessageID>
    <a:ReplyTo s:mustUnderstand="1">
      <a:Address>http://www.w3.org/2005/08/addressing/anonymous</a:Address>
    </a:ReplyTo>
    <a:To >http://localhost:2647/XdsService/DocSource.svc</a:To>
  </s:Header>
  <s:Body>
    <RetrieveImagingDocumentSetRequest xmlns:iherad="urn:ihe:rad:xdsi-b:2009"
      xmlns:ihe="urn:ihe:iti:xds-b:2007">
      <StudyRequest studyInstanceUID="1.3.6.1.4...101">
        <SeriesRequest seriesInstanceUID="1.3.6.1.4...201">
          <ihe:DocumentRequest>
            <ihe:RepositoryUniqueid>1.3.6.1.4...1000</ihe:RepositoryUniqueid>
            <ihe:DocumentUniqueid>1.3.6.1.4...2300</ihe:DocumentUniqueid>
            <Rows>300</Rows>
            <Columns>300</Columns>
            <ContentTypeList>
              <ContentType>image/jpeg</ContentType>
            </ContentTypeList>
          </ihe:DocumentRequest>
          <ihe:DocumentRequest>
            <ihe:RepositoryUniqueid>1.3.6.1.4...1000</ihe:RepositoryUniqueid>
            <ihe:DocumentUniqueid>1.3.6.1.4...2301</ihe:DocumentUniqueid>
            <Rows>300</Rows>
            <Columns>300</Columns>
            <ContentTypeList>
              <ContentType>image/jpeg</ContentType>
            </ContentTypeList>
          </ihe:DocumentRequest>
        </SeriesRequest>
      </StudyRequest>
    </RetrieveRenderedImagingDocumentSetRequest>
  </s:Body>
</s:Envelope>

```

--MIMEBoundaryurn_uuid_DCD262C64C22DB97351256303951323--

E.3 WADO WS Response Example

Example of the response corresponding to the above request:

```

HTTP/1.1 200 OK
Server: Apache-Coyote/1.1
Content-Type: multipart/related; boundary=MIMEBoundaryurn_uuid_F862C3E04D9E35266C1256303956115;
  type="application/xop+xml"; start="0.urn:uuid:F862C3E04D9E35266C1256303956116@apache.org";
  start-info="application/soap+xml"; action="urn:ihe:iti:2007:RetrieveDocumentSetResponse"
Date: Fri, 23 Oct 2009 13:19:11 GMT

```

```

--MIMEBoundaryurn_uuid_F862C3E04D9E35266C1256303956115
Content-Type: application/xop+xml; charset=UTF-8; type="application/soap+xml"
Content-Transfer-Encoding: binary

```

Content-ID: <0.urn:uuid:F862C3E04D9E35266C1256303956116@apache.org>

```
<s:Envelope xmlns:s="http://www.w3.org/2003/05/soap-envelope"
  xmlns:a="http://www.w3.org/2005/08/addressing">
  <s:Header>
    <a:Action s:mustUnderstand="1">
      urn:ihe:iti:2007:RetrieveRenderedImagingDocumentSetResponse</a:Action>
    <a:RelatesTo>urn:uuid:0fbfdced-6c01-4d09-a110-2201afedaa02</a:RelatesTo>
  </s:Header>
  <s:Body>
    <RetrieveDocumentSetResponse
      xmlns="urn:ihe:iti:xds-b:2007"
      xmlns:lcm="urn:oasis:names:tc:ebxml-regrep:xsd:lcm:3.0"
      xmlns:query="urn:oasis:names:tc:ebxml-regrep:xsd:query:3.0"
      xmlns:rsm="urn:oasis:names:tc:ebxml-regrep:xsd:rsm:3.0"
      xmlns:rs="urn:oasis:names:tc:ebxml-regrep:xsd:rs:3.0">
      <rs:RegistryResponse status="urn:oasis:names:tc:ebxml-regrep:ResponseStatusType:Success"/>
      <DocumentResponse>
        <ihe:RepositoryUniqueId>1.3.6.1.4...1000</ihe:RepositoryUniqueId>
        <SourceDocumentUniqueId>1.3.6.1.4...2300</SourceDocumentUniqueId>
        <Annotation>patient</Annotation>
        <Rows>300</Rows>
        <Columns>300</Columns>
        <Region>
          <Xmin>0.0</Xmin>
          <Ymin>0.0</Ymin>
          <Xmax>1.0</Xmax>
          <Ymax>1.0</Ymax>
        </Region>
        <WindowCenter>2000</WindowCenter>
        <WindowWidth>4096</WindowWidth>
        <ImageQuality>30</ImageQuality>
        <mimeType>image/jpeg</mimeType>
        <Document>
          <xop:Include href="cid:1.urn:uuid:F862C3E04D9E35266C1256303956117@apache.org"
            xmlns:xop="http://www.w3.org/2004/08/xop/include"/>
          </Document>
        </DocumentResponse>
      </DocumentResponse>
      <RepositoryUniqueId>1.3.6.1.4...1000</RepositoryUniqueId>
      <DocumentUniqueId>1.3.6.1.4...2301</DocumentUniqueId>
      <Annotation>patient</Annotation>
      <Rows>300</Rows>
      <Columns>250</Columns>
      <Region>
        <Xmin>0.0</Xmin>
        <Ymin>0.0</Ymin>
        <Xmax>1.0</Xmax>
        <Ymax>1.0</Ymax>
      </Region>
      <WindowCenter>2000</WindowCenter>
      <WindowWidth>4096</WindowWidth>
      <ImageQuality>30</ImageQuality>
      <mimeType>image/jpeg</mimeType>
      <Document>
        <xop:Include href="cid:2.urn:uuid:F862C3E04D9E35266C1256303956117@apache.org"
          xmlns:xop="http://www.w3.org/2004/08/xop/include"/>
        </Document>
      </DocumentResponse>
    </RetrieveDocumentSetResponse>
```

</s:Body>
</s:Envelope>

--MIMEBoundaryurn_uuid_F862C3E04D9E35266C1256303956115
Content-Type: application/octet-stream
Content-Transfer-Encoding: binary
Content-ID: <1.urn:uuid:F862C3E04D9E35266C1256303956117@apache.org>

This is the binary JPEG payload for the first image.

--MIMEBoundaryurn_uuid_F862C3E04D9E35266C1256303956115
Content-Type: application/octet-stream
Content-Transfer-Encoding: binary
Content-ID: <2.urn:uuid:F862C3E04D9E35266C1256303956117@apache.org>

This is the binary JPEG payload for the second image.

--MIMEBoundaryurn_uuid_F862C3E04D9E35266C1256303956115—

F DICOM JSON Model

F.1 Introduction to JavaScript Object Notation (JSON)

JSON is a text-based open standard, derived from JavaScript, for representing data structures and associated arrays. It is language-independent, and primarily used for serializing and transmitting lightweight structured data over a network connection. It is described in detail by the Internet Engineering Task Force (IETF) in [RFC4627], available at <http://www.ietf.org/rfc/rfc4627.txt>.

The DICOM JSON Model complements the XML-based Native DICOM Model, by providing a lightweight representation of data returned by DICOM web services. While this representation can be used to encode any type of DICOM Data Set it is expected to be used by client applications, especially mobile clients, such as described in the QIDO-RS use cases (see Annex HHH "Evolution of WADO to Web and Rest Services (Informative)" in PS3.17).

F.2 DICOM JSON Model

The DICOM JSON Model follows the Native DICOM Model for XML very closely, so that systems can take advantage of both formats without much retooling. The Media Type for DICOM JSON is `application/dicom+json`. The default character repertoire shall be UTF-8 / ISO_IR 192.

F.2.1 Multiple Results Structure

Multiple results returned in JSON are organized as a single top-level array of JSON objects. This differs from the Native DICOM Model, which returns multiple results as a multi-part collection of singular XML documents.

F.2.1.1 Examples

F.2.1.1.1 Native DICOM Model

```
<?xml version="1.0" encoding="UTF-8" xml:space="preserve" ?>
<NativeDicomModel>
  <DicomAttribute tag="0020000D" vr="UI" keyword="StudyInstanceUID">
    <Value number="1">1.2.392.200036.9116.2.2.2.1762893313.1029997326.945873</Value>
  </DicomAttribute>
</NativeDicomModel>
...
<?xml version="1.0" encoding="UTF-8" xml:space="preserve" ?>
<NativeDicomModel>
  <DicomAttribute tag="0020000D" vr="UI" keyword="StudyInstanceUID">
    <Value number="1">1.2.444.200036.9116.2.2.2.1762893313.1029997326.945876</Value>
  </DicomAttribute>
</NativeDicomModel>
```

F.2.1.1.2 DICOM JSON Model

```
[
  {
    "0020000D": {
      "vr": "UI",
      "Value": [ "1.2.392.200036.9116.2.2.2.1762893313.1029997326.945873" ]
    }
  },
  {
    "0020000D": {
      "vr": "UI",
      "Value": [ "1.2.392.200036.9116.2.2.2.2162893313.1029997326.945876" ]
    }
  }
]
```

```
}
]
```

F.2.2 DICOM JSON Model Object Structure

The DICOM JSON Model object is a representation of a DICOM Data Set.

The internal structure of the DICOM JSON Model object is a sequence of objects representing attributes within the DICOM Data Set.

Attribute objects within a DICOM JSON Model object must be ordered by their property name in ascending order.

Group Length (gggg,0000) attributes shall not be included in a DICOM JSON Model object.

The name of each attribute object is:

- The eight character uppercase hexadecimal representation of a DICOM Tag

Each attribute object contains the following named child objects:

- vr: A string encoding the DICOM Value Representation. The mapping between DICOM Value Representations and JSON Value Representations is described in Section F.2.3.
- At most one of:

- Value: An array containing one of:

- The Value Field elements of a DICOM attribute with a VR other than PN, SQ, OB, OD, OF, OL, OW, or UN (described in Section F.2.4)

The encoding of empty Value Field elements is described in Section F.2.5

- The Value Field elements of a DICOM attribute with a VR of PN. The non-empty name components of each element are encoded as a JSON strings with the following names:

- Alphabetic
- Ideographic
- Phonetic

- JSON DICOM Model objects corresponding to the sequence items of an attribute with a VR of SQ

Empty sequence items are represented by empty objects

- BulkDataURI: A string encoding the WADO-RS URL of a bulk data item describing the Value Field of an enclosing Attribute with a VR of DS, FL, FD, IS, LT, OB, OD, OF, OL, OW, SL, SS, ST, UC, UL, UN, US, or UT (described in Section F.2.6)
- InlineBinary: A base64 string encoding the Value Field of an enclosing Attribute with a VR of OB, OD, OF, OL, OW, or UN (described in Section F.2.7)

Note

1. For Private Data Elements, the group and element numbers will follow the rules specified in Section 7.8.1 in PS3.5
2. The person name representation is more closely aligned with the DICOM Data Element representation than the DICOM PS3.19 XML representation.

F.2.3 DICOM JSON Value Representation

The value representation (VR) is included in each DICOM JSON Model attribute object and named "vr". For example:

"vr": "CS"

All DICOM Value Representations are mapped to specified JSON Data Types (see Table F.2.3-1). The JSON encodings shall conform to the Definition, Character Repertoire (if applicable) and Length of Value specified for that Value Representation (see Section 6.2 "Value Representation (VR)" in PS3.5) with the following exceptions:

- Attributes with a Value Representation of AT shall be restricted to eight character uppercase hexadecimal representation of a DICOM Tag

Table F.2.3-1. DICOM VR to JSON Data Type Mapping

VR Name	Type	JSON Data Type
AE	Application Entity	<i>String</i>
AS	Age String	<i>String</i>
AT	Attribute Tag	<i>String</i>
CS	Code String	<i>String</i>
DA	Date	<i>String</i>
DS	Decimal	<i>Number</i>
DT	Date Time	<i>String</i>
FL	Floating Point Single	<i>Number</i>
FD	Floating Point Double	<i>Number</i>
IS	Integer String	<i>Number</i>
LO	Long String	<i>String</i>
LT	Long Text	<i>String</i>
OB	Other Byte String	Base64 encoded string octet-stream
OD	Other Double String	Base64 encoded string octet-stream
OF	Other Float String	Base64 encoded string octet-stream
OL	Other Long	Base64 encoded octet-stream
OW	Other Word String	Base64 encoded string octet-stream
PN	Person Name	Object containing Person Name component groups as strings (see Section F.2.2)
SH	Short String	<i>String</i>
SL	Signed Long	<i>Number</i>
SQ	Sequence	Array containing DICOM JSON Objects
SS	Signed Short	<i>Number</i>
ST	Short Text	<i>String</i>
TM	Time	<i>String</i>
UC	Unlimited Characters	<i>String</i>
UI	UID	<i>String</i>
UL	Unsigned Long	<i>Number</i>
UN	Unknown	Base64 encoded string octet-stream
UR	URI	<i>String</i>
US	Unsigned Short	<i>Number</i>
UT	Unlimited Text	<i>String</i>

Although data, such as dates, are represented in the DICOM JSON model as strings, it is expected that they will be treated in the same manner as the original attribute as defined by Chapter 6 in PS3.6.

F.2.4 DICOM JSON Value Multiplicity

The value or values of a given DICOM attribute are given in the "Value" array. The value multiplicity (VM) is not contained in the DICOM JSON object.

For example:

```
"Value": [ "bar", "foo" ]
```

or:

```
"Value": [ "bar" ]
```

F.2.5 DICOM JSON Model Null Values

If an attribute is present in DICOM but empty (i.e., Value Length is 0), it shall be preserved in the DICOM JSON attribute object containing no "Value", "BulkDataURI" or "InlineBinary".

If a multi-valued attribute has one or more empty values these are represented as "null" array elements. For example:

```
"Value": [ "bar", null, "foo" ]
```

If a sequence contains empty items these are represented as empty JSON object in the array.

```
"Value": [ { ... }, { }, { ... } ]
```

F.2.6 BulkDataURI

If an attribute contains a "BulkDataURI" , this contains the URI of a bulk data element as defined in Table A.1.5-2 in PS3.19.

F.2.7 InlineBinary

If an attribute contains an "InlineBinary", this contains the base64 encoding of the enclosing attribute's Value Field.

There is a single InlineBinary value representing the entire Value Field, and not one per Value in the case where the Value Multiplicity is greater than one. E.g., a LUT with 4096 16 bit entries that may be encoded in DICOM with a Value Representation of OW, with a VL of 8192 and a VM of 1, or a US VR with a VL of 8192 and a VM of 4096 would both be represented as a single InlineBinary string.

All rules (e.g., byte ordering and swapping) in DICOM PS3.5 apply.

Note

Implementers should in particular pay attention to the PS3.5 rules regarding the value representations of OD, OF, OL and OW.

F.3 Transformation with other DICOM Formats

F.3.1 Native DICOM Model XML

The transformation between the Native DICOM Model XML and the DICOM JSON model cannot be done through the use of generic XML - JSON converters.

The mapping between the two formats is as follows (see also Table F.3.1-1):

- The XML "NativeDicomModel" element maps to the DICOM JSON Model Object
- Each "DicomAttribute" element maps to an attribute object within the DICOM JSON model object
 - The "tag" attribute maps to the JSON object name

- The Native DICOM Model XML allows for duplicate Tag values and the DICOM JSON model does not. To resolve this, private attribute Tag values must be remapped according to the conflict avoidance rules specified in Section 7.8.1 "Private Data Element Tags" in PS3.5.
- The "vr" attribute maps to the "vr" child string
- "Value" elements map to members of the "Value" child array
 - A "Value" element with the attribute "number=n" maps to "Value[n-1]"
 - Empty "Value" elements are represented by "null" entries in the "Value" array
- "PersonName" elements map to objects within the "Value" array. For a "PersonName" element with the attribute "number=n":
 - The "Alphabetic" element maps to "Value[n-1].Alphabetic"
 - The "Ideographic" element maps to "PersonName[n].Ideographic"
 - The "Phonetic" element maps to "PersonName[n].Phonetic"
- "Item" elements map to members of the "Value" child array
 - An "Item" element with the attribute "number=n" maps to "Value[n-1]"
 - Empty "Item" elements are represented by empty JSON property entries in the "Value" array
- The "uri" attribute of the "BulkData" element maps to the "BulkDataURI" string
- The "InlineBinary" element maps to the "InlineBinary" string

Table F.3.1-1. XML to JSON Mapping

DICOM PS3.19 XML	DICOM JSON Model
<pre> <NativeDicomModel> <DicomAttribute tag= ggggee01 ... /> <DicomAttribute tag= ggggee02 ... /> ... </NativeDicomModel> </pre>	<pre> { ggggee01 : { ... }, ggggee02 : { ... }, ... } </pre>
<pre> <DicomAttribute tag= ggggeeee vr= VR > <Value number="1"> Value </Value> </DicomAttribute> </pre>	<pre> ggggeeee : { "vr": VR , "Value": [Value] } </pre>
<pre> <DicomAttribute tag= ggggeeee ... > <Value number="1"> Value1 </Value> <Value number="2"> Value2 </Value> ... </DicomAttribute> </pre>	<pre> ggggeeee : { ... "Value": [Value1 , Value2 , ...] } </pre>

DICOM PS3.19 XML	DICOM JSON Model
<code><DicomAttribute tag= ggggeeee ... ></code> <code></DicomAttribute></code>	<code>ggggeeee : {</code> <code>...</code> <code>}</code>

DICOM PS3.19 XML	DICOM JSON Model
<pre> <DicomAttribute tag= gggggeeee vr="PN" ... > <PersonName number="1"> <Alphabetic> <FamilyName> SB1 </FamilyName> <GivenName> SB2 </GivenName> <MiddleName> SB3 </MiddleName> <NamePrefix> SB4 </NamePrefix> <NameSuffix> SB5 </NameSuffix> </Alphabetic> <Ideographic> <FamilyName> ID1 </FamilyName> ... </Ideographic> <Phonetic> <FamilyName> PH1 </FamilyName> ... </Phonetic> </PersonName> <PersonName number="2"> <Alphabetic> <FamilyName> SB6 </FamilyName> </Alphabetic> </PersonName> </DicomAttribute> </pre>	<pre> gggggeeee : { ... "vr": "PN", "Value": [{ "Alphabetic" : "SB1^SB2^SB3^SB4^SB5", "Ideographic": "ID1^ID2^ID3^ID4^ID5" , "Phonetic": "PH1^PH2^PH3^PH4^PH5" }, { "Alphabetic": "SB6" }] } </pre>

DICOM PS3.19 XML	DICOM JSON Model
<pre> <DicomAttribute tag= ggggeeee vr="SQ" ... > <Item number="1"> <DicomAttribute tag= ggggee01 ... /> <DicomAttribute tag= ggggee02 ... /> ... </Item> <Item number="2"> <DicomAttribute tag= ggggee01 ... /> <DicomAttribute tag= ggggee02 ... /> ... </Item> <Item number="3"> </Item> ... </DicomAttribute> </pre>	<pre> ggggeeee : { ... "vr": "SQ", "Value": [{ ggggeee01 : { ... }, ggggeee02 : { ... }, ... } { ggggeee01 : { ... }, ggggeee02 : { ... }, ... } { } ...] } </pre>
<pre> <DicomAttribute tag= ggggeeee ... > <BulkData URI= BulkDataURI > </DicomAttribute> </pre>	<pre> ggggeeee : { ... "BulkDataURI": BulkDataURI } </pre>
<pre> <DicomAttribute tag= ggggeeee ... > <InlineBinary> Base64String </InlineBinary> </DicomAttribute> </pre>	<pre> ggggeeee : { ... "InlineBinary": " Base64String" } </pre>
<pre> <DicomAttribute tag= gggg00ee PrivateCreator= PrivateCreator ... > ... </DicomAttribute> </pre>	<pre> ggggXXee : { ... } </pre>

F.4 DICOM JSON Model Example

// The following example is a QIDO-RS SearchForStudies response consisting
// of two matching studies, corresponding to the example QIDO-RS request:

// GET http://qido.nema.org/studies?PatientID=12345&includefield=all&limit=2

```
[
  { // Result 1
    "00080005": {
      "vr": "CS",
      "Value": [ "ISO_IR192" ]
    },
    "00080020": {
      "vr": "DT",
      "Value": [ "20130409" ]
    },
    "00080030": {
      "vr": "TM",
      "Value": [ "131600.0000" ]
    },
    "00080050": {
      "vr": "SH",
      "Value": [ "11235813" ]
    },
    "00080056": {
      "vr": "CS",
      "Value": [ "ONLINE" ]
    },
    "00080061": {
      "vr": "CS",
      "Value": [
        "CT",
        "PET"
      ]
    },
    "00080090": {
      "vr": "PN",
      "Value": [
        {
          "Alphabetic": "^Bob^^Dr."
        }
      ]
    },
    "00081190": {
      "vr": "UR",
      "Value": [ "http://wado.nema.org/studies/1.2.392.200036.9116.2.2.2.1762893313.1029997326.945873" ]
    },
    "00090010": {
      "vr": "LO",
      "Value": [ "Vendor A" ]
    },
    "00091002": {
      "vr": "UN",
      "InlineBinary": [ "z0x9c8v7" ]
    },
    "00100010": {
      "vr": "PN",
      "Value": [
        {
          "Alphabetic": "Wang^XiaoDong",
          "Ideographic": "王^小東"
        }
      ]
    },
  },
]
```

```

"00100020": {
  "vr": "LO",
  "Value": [ "12345" ]
},
"00100021": {
  "vr": "LO",
  "Value": [ "Hospital A" ]
},
"00100030": {
  "vr": "DT",
  "Value": [ "19670701" ]
},
"00100040": {
  "vr": "CS",
  "Value": [ "M" ]
},
"00101002": {
  "vr": "SQ",
  "Value": [
    {
      "00100020": {
        "vr": "LO",
        "Value": [ "54321" ]
      },
      "00100021": {
        "vr": "LO",
        "Value": [ "Hospital B" ]
      }
    },
    {
      "00100020": {
        "vr": "LO",
        "Value": [ "24680" ]
      },
      "00100021": {
        "vr": "LO",
        "Value": [ "Hospital C" ]
      }
    }
  ]
},
"0020000D": {
  "vr": "UI",
  "Value": [ "1.2.392.200036.9116.2.2.2.1762893313.1029997326.945873" ]
},
"00200010": {
  "vr": "SH",
  "Value": [ "11235813" ]
},
"00201206": {
  "vr": "IS",
  "Value": [ 4 ]
},
"00201208": {
  "vr": "IS",
  "Value": [ 942 ]
},
{
  // Result 2
  "00080005": {

```

```

    "vr": "CS",
    "Value": [ "ISO_IR192" ]
  },
  "00080020": {
    "vr": "DT",
    "Value": [ "20130309" ]
  },
  "00080030": {
    "vr": "TM",
    "Value": [ "111900.0000" ]
  },
  "00080050": {
    "vr": "SH",
    "Value": [ "11235821" ]
  },
  "00080056": {
    "vr": "CS",
    "Value": [ "ONLINE" ]
  },
  "00080061": {
    "vr": "CS",
    "Value": [
      "CT",
      "PET"
    ]
  },
  "00080090": {
    "vr": "PN",
    "Value": [
      {
        "Alphabetic": "^Bob^^Dr."
      }
    ]
  },
  "00081190": {
    "vr": "UR",
    "Value": [ "http://wado.nema.org/studies/
1.2.392.200036.9116.2.2.2.2162893313.1029997326.945876" ]
  },
  "00090010": {
    "vr": "LO",
    "Value": [ "Vendor A" ]
  },
  "00091002": {
    "vr": "UN",
    "InlineBinary": [ "z0x9c8v7" ]
  },
  "00100010": {
    "vr": "PN",
    "Value": [
      {
        "Alphabetic": "Wang^XiaoDong",
        "Ideographic": "王^小东"
      }
    ]
  },
  "00100020": {
    "vr": "LO",
    "Value": [ "12345" ]
  },

```

```

"00100021": {
  "vr": "LO",
  "Value": [ "Hospital A" ]
},
"00100030": {
  "vr": "DT",
  "Value": [ "19670701" ]
},
"00100040": {
  "vr": "CS",
  "Value": [ "M" ]
},
"00101002": {
  "vr": "SQ",
  "Value": [
    {
      "00100020": {
        "vr": "LO",
        "Value": [ "54321" ]
      },
      "00100021": {
        "vr": "LO",
        "Value": [ "Hospital B" ]
      }
    },
    {
      "00100020": {
        "vr": "LO",
        "Value": [ "24680" ]
      },
      "00100021": {
        "vr": "LO",
        "Value": [ "Hospital C" ]
      }
    }
  ]
},
"0020000D": {
  "vr": "UI",
  "Value": [ "1.2.392.200036.9116.2.2.2.2162893313.1029997326.945876" ]
},
"00200010": {
  "vr": "SH",
  "Value": [ "11235821" ]
},
"00201206": {
  "vr": "IS",
  "Value": [ 5 ]
},
"00201208": {
  "vr": "IS",
  "Value": [ 1123 ]
}
]

```

F.5 References

[RFC4627] (Normative JSON definition)

JSON. <http://www.json.org/> (Informative)

Wikipedia, definition of JSON. <http://en.wikipedia.org/wiki/JSON> (Informative)

JSON in FHIR. <http://www.hl7.org/implement/standards/fhir/formats.htm#json> (Informative)

G WADL JSON Representation

G.1 Introduction

While the WADL specification only specifies an XML encoding for the WADL payload, the data structure can easily be represented using JSON. Additionally, conversion from XML to JSON and vice-versa can be done in a lossless manner.

G.2 XML Elements

The JSON encoding of WADL XML elements depends on whether the element is:

- a "doc" element
- an element that is unique within a particular parent element (e.g., "request")
- an element that can be repeated within a particular parent element (e.g., "param")

G.2.1 Doc Elements

A "doc" element is represented as an array of objects, where each object may contain:

- a "@xml:lang" string
- a "@title" string
- a "value" string

Example:

```
"doc": [  
  {  
    "@xml:lang": "en",  
    "value": "Granular cell tumor"  
  },  
  {  
    "@xml:lang": "ja",  
    "value": "顆粒細胞腫"  
  },  
  {  
    "@xml:lang": "fr",  
    "value": "Tumeur à cellules granuleuses"  
  }  
]
```

G.2.2 Unique Elements

All unique WADL XML elements are represented as an object whose name is the name of the XML element and where each member may contain:

- a "@{attribute}" string for each XML attribute of the name {attribute}
- a child object for each child element that must be unique
- a child array for each child element that may not be unique

Example:

```
"request": {  
  "param": [ ... ],
```

```
"representation": [ ... ]
}
```

G.2.3 Repeatable Elements

All repeatable WADL XML elements are represented as an array of objects whose name is the name of the XML element and where each may contain:

- a "@{attribute}" string for each XML attribute of the name {attribute}
- a child object for each child element that must be unique
- a child array for each child element that may not be unique

Example:

```
"param": [
  {
    "@name": "Accept",
    "@style": "header"
  },
  {
    "@name": "Cache-control",
    "@style": "header"
  }
]
```